MUSIC - UNIVERSITY OF TORONTO
3 1761 03488 5129

Prokof'ev, Sergei Sergeevich
[Alexander Nevsky (Cantata)
Piano-vocal score. English
& Russia
Aleksandr Nevskii

M
1533
P95A42
1971

Хоровые произведения

С. ПРОКОФЬЕВ

Александр Невский

КАНТАТА

КЛАВИР

ИЗДАТЕЛЬСТВО МУЗЫКА МОСКВА 1971

Digitized by the Internet Archive
in 2026 with funding from
University of Toronto

https://archive.org/details/31761034885129

Хоровые произведения

Сергей ПРОКОФЬЕВ

Соч. 78

Александр Невский

КАНТАТА
ДЛЯ МЕЦЦО-СОПРАНО,
ХОРА И ОРКЕСТРА

Слова В. ЛУГОВСКОГО и С. ПРОКОФЬЕВА
Английский текст А. СТАЙГЕРА

КЛАВИР

ИЗДАТЕЛЬСТВО «МУЗЫКА» · МОСКВА · 1971

LIBRARY
UNIVERSITY OF TORONTO
OCT 28 1971

M
1533
P95A42
1971

АЛЕКСАНДР НЕВСКИЙ
КАНТАТА

Слова В. ЛУГОВСКОГО и С. ПРОКОФЬЕВА
Words by V. LUGOVSKOI and S. PROKOFIEV
Английский текст А. Стайгера
English version by A. Steiger

ALEXANDER NEVSKY
CANTATA

СЕРГЕЙ ПРОКОФЬЕВ
SERGEI PROKOFIEV Op. 78
(1891-1953)

№ 1

Русь под игом монгольским
Russia under the Mongolian Yoke

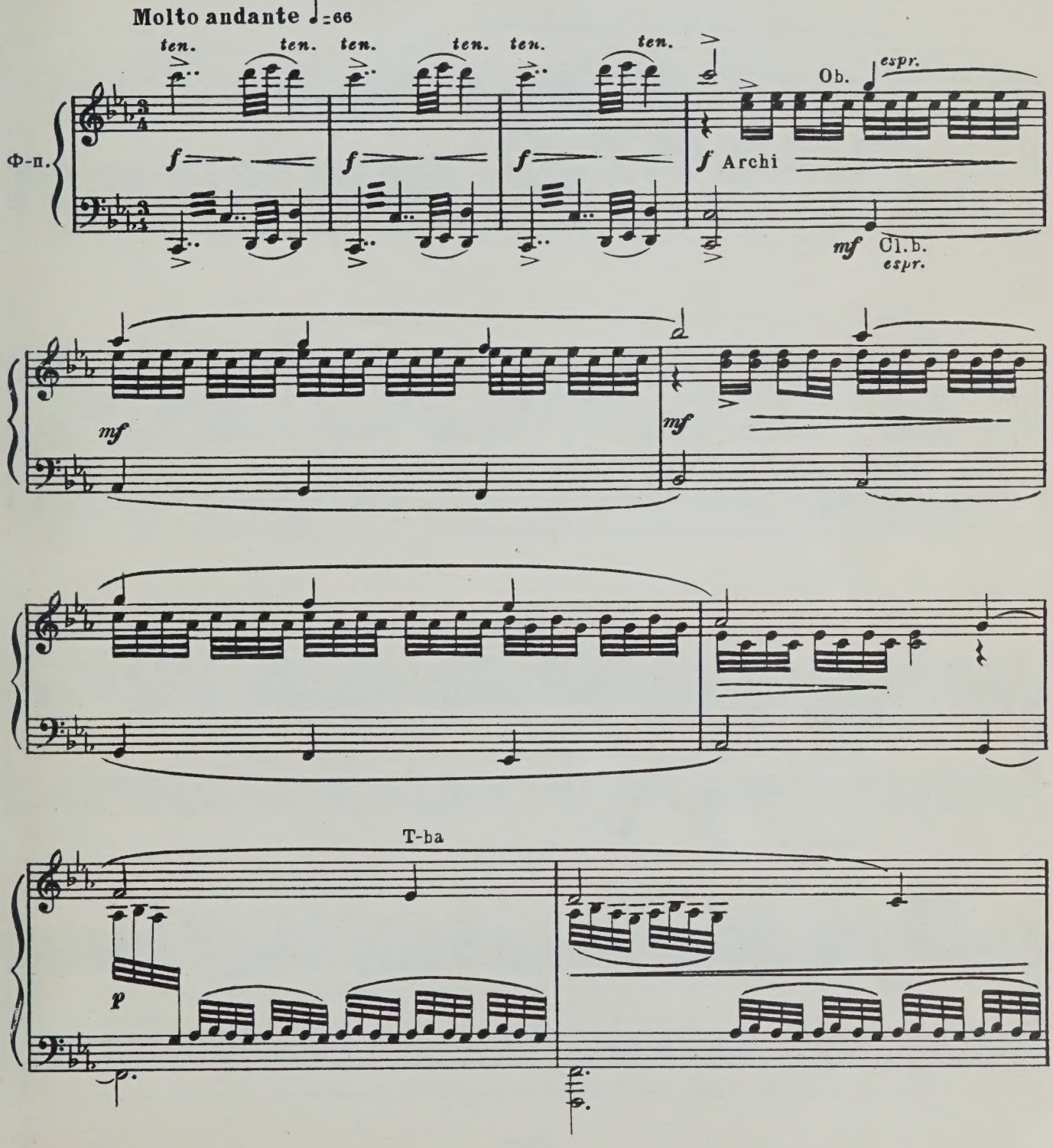

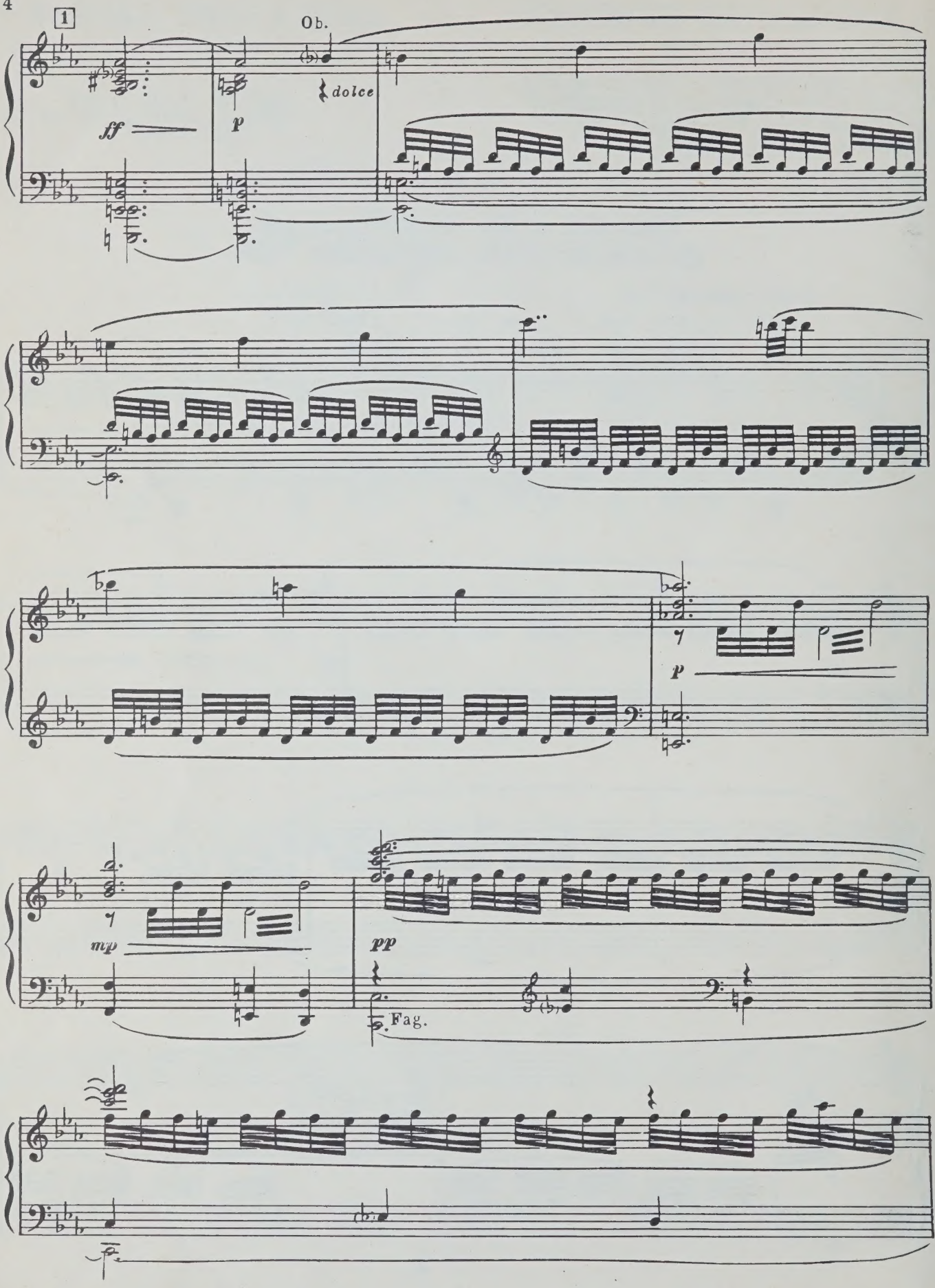
1
Ob.
dolce
ff
p
p
mp
pp
Fag.

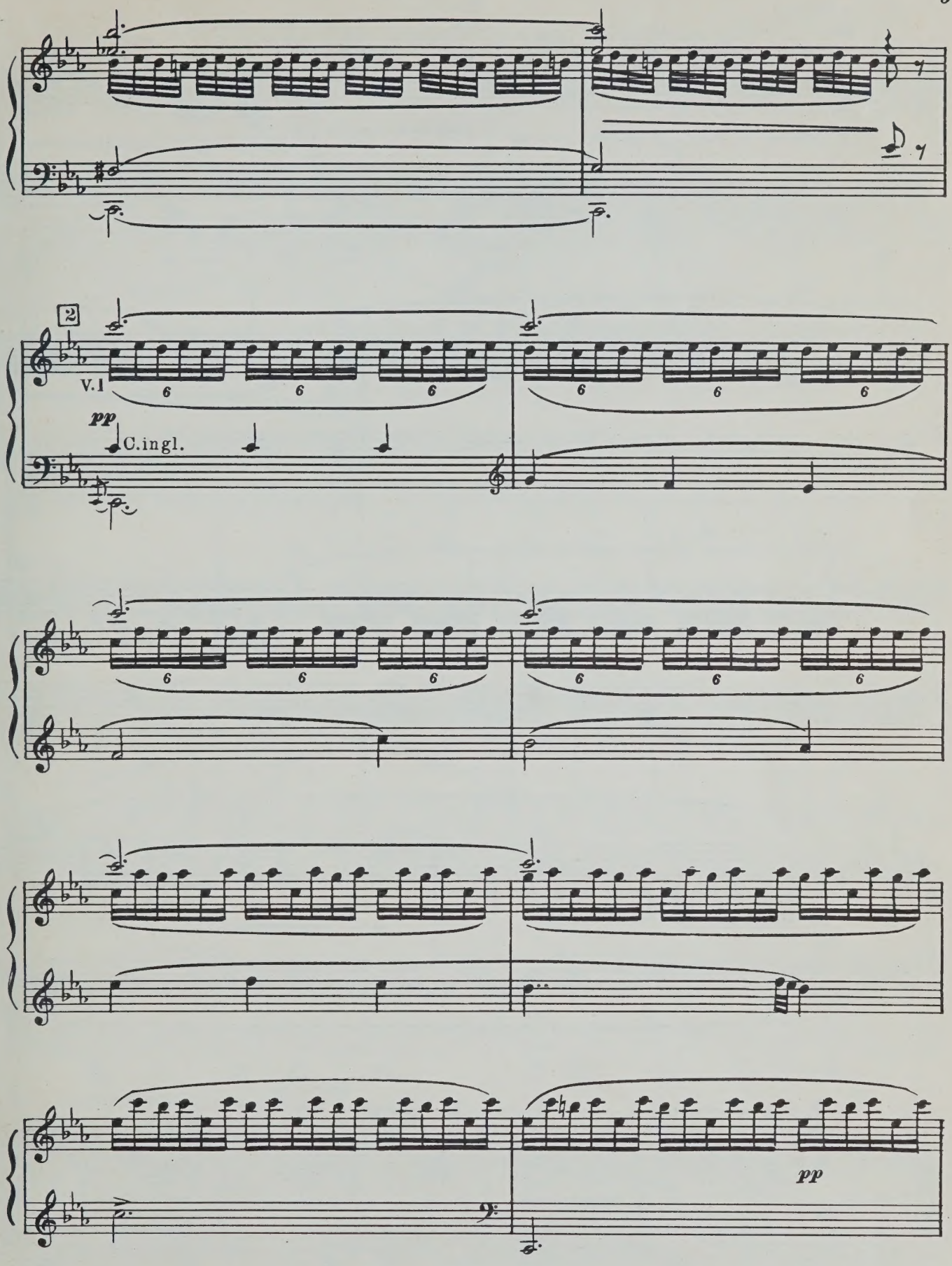
2
V.I
pp
C.ingl.
pp

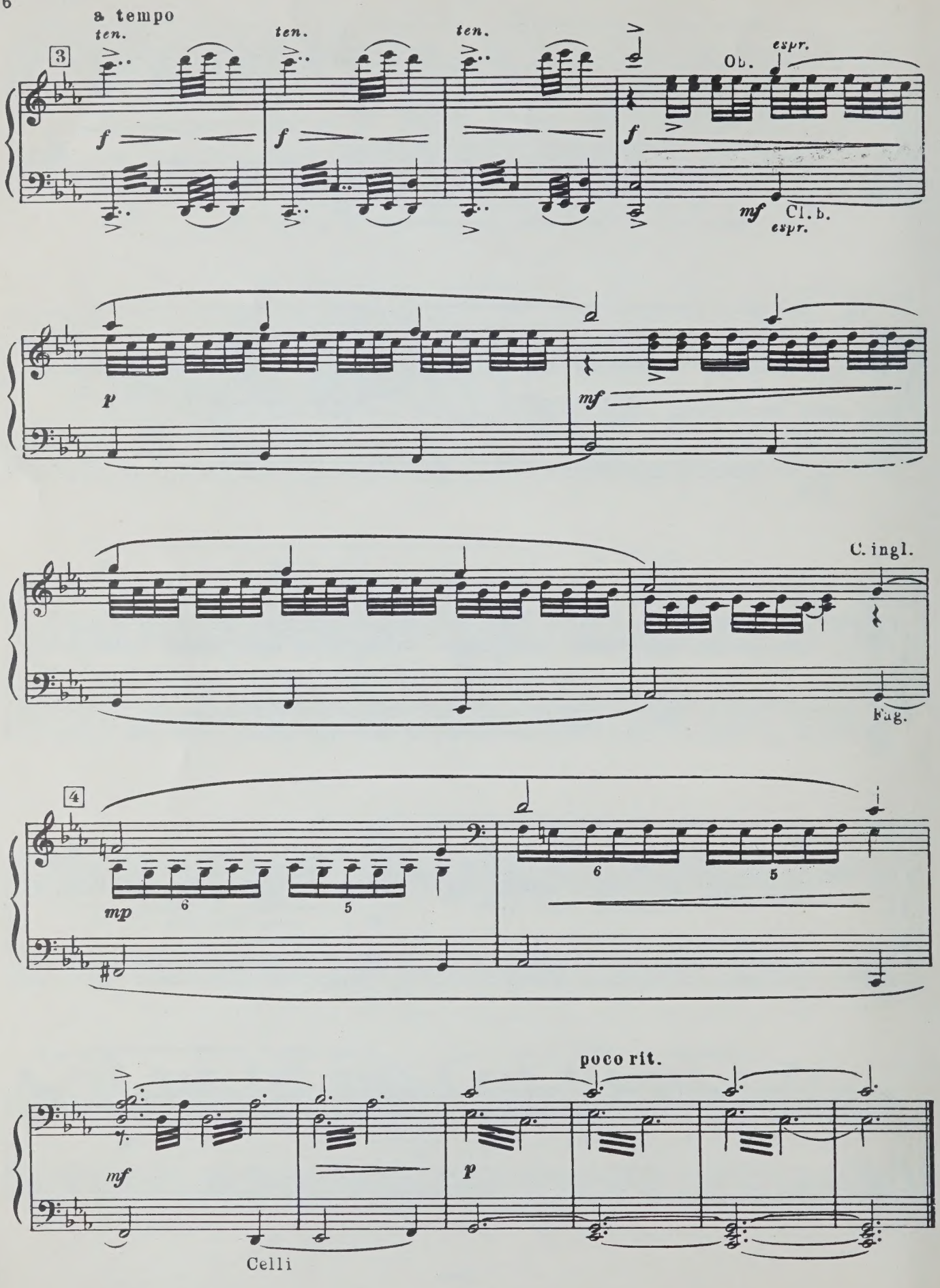
a tempo
ten.
ten.
ten.
3
Ob.
espr.
f
f
f
mf
Cl. b.
espr.
p
mf
C. ingl.
Fag.
4
mp
6
5
6
5
poco rit.
mf
p
Celli

№ 2
Песня об Александре Невском
Song about Alexander Nevsky

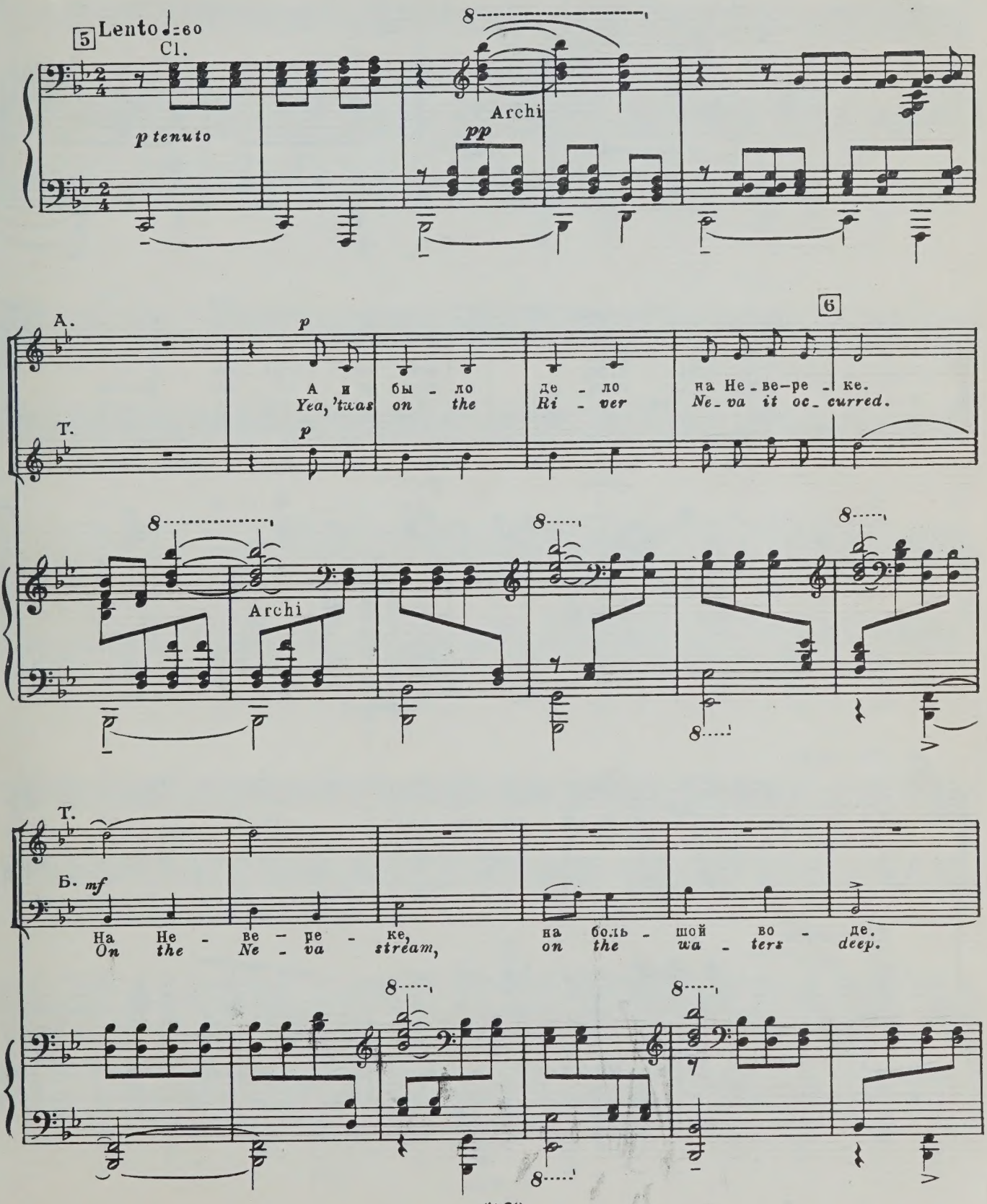

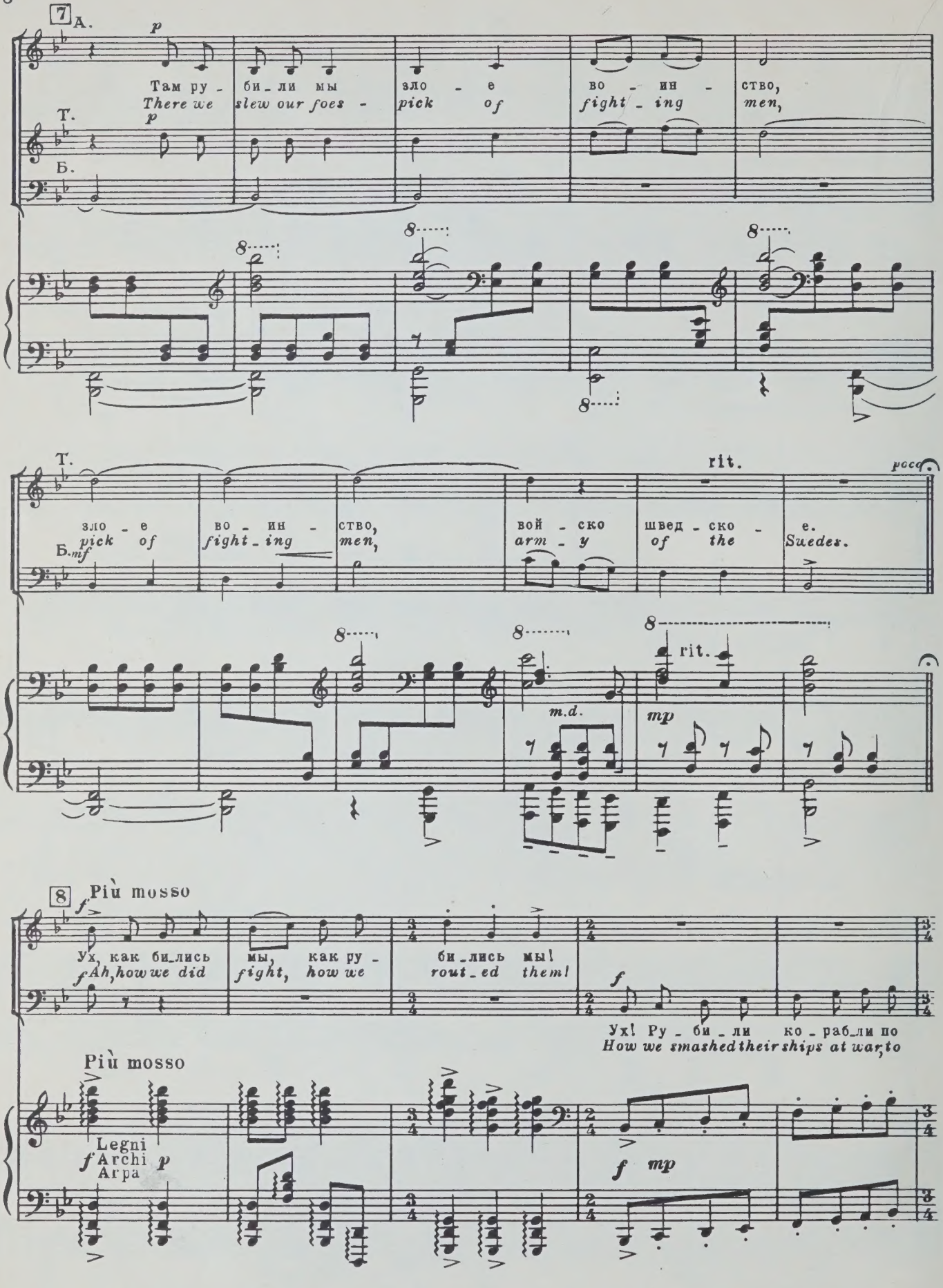
7
А.
p
Там ру - би_ли мы зло - е во - ин - ство,
There we slew our foes - pick of fight - ing men,
Т.
p
Б.
8
Т.
зло - е во - ин - ство, вой - ско швед - ско - е.
pick of fight - ing men, arm - y of the Swedes.
Б.
mf
rit.
poco
8
m.d.
mp
rit.
8
Più mosso
f
Ух, как би_лись мы, как ру - би_лись мы!
Ah, how we did fight, how we rout_ed them!
f
Ух! Ру - би - ли ко - раб_ли по
How we smashed their ships at war; to
Più mosso
Legni
f Archi
Arpa
p
f mp

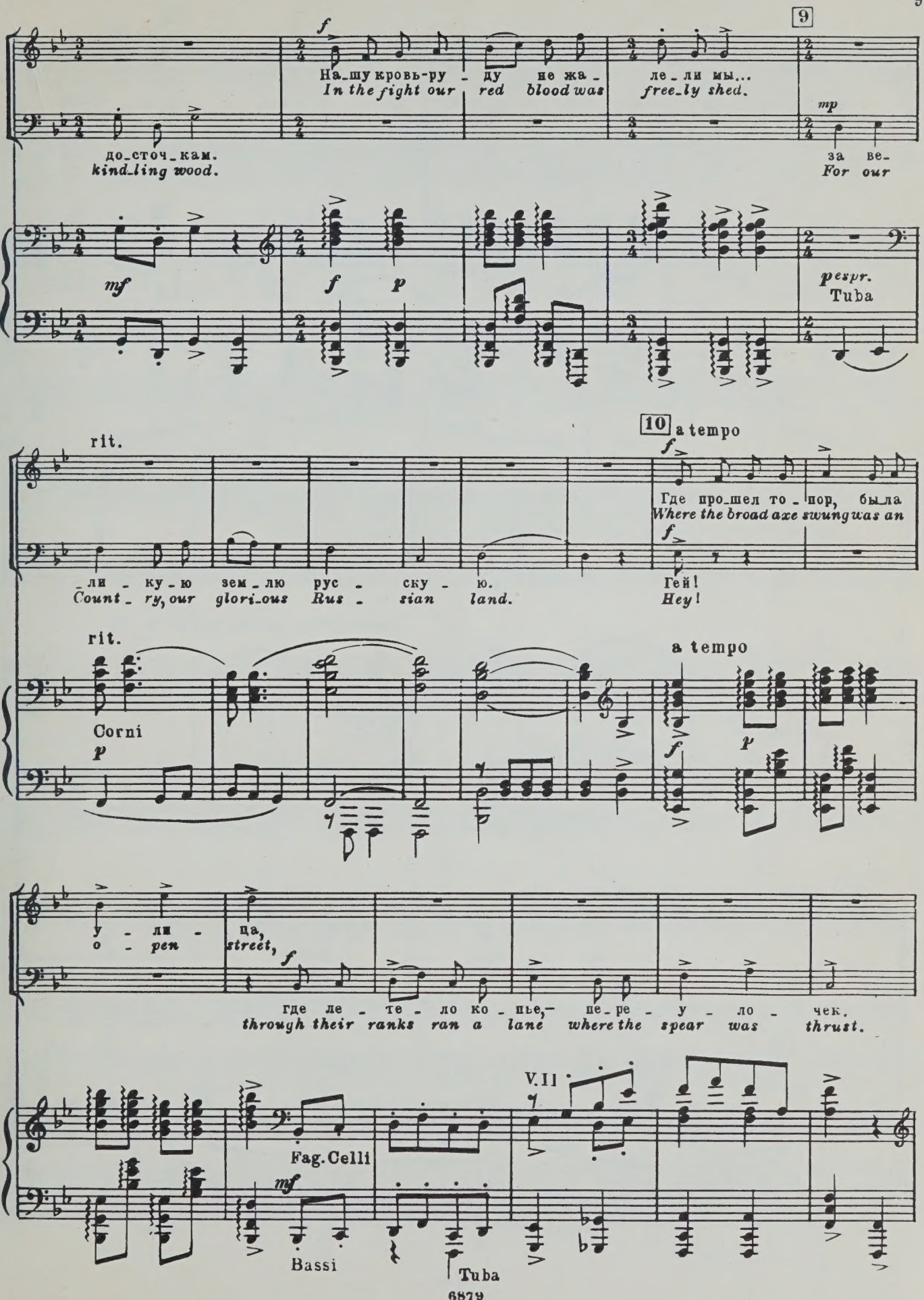
9
f
На_шу кровь-ру - ду не жа - ле_ли мы...
In the fight our red blood was free_ly shed.
mp
до_сточ_кам.
kind_ling wood.
За ве-
For our
mf
f
p
pespr.
Tuba
10 a tempo
rit.
f
Где про_шел то - пор, была
Where the broad axe swung was an
_ли - ку_ю зем_лю рус - ску - ю.
Count_ry, our glori_ous Rus - sian land.
Гей!
Hey!
rit.
a tempo
Corni
p
f
p
у - ли - ца,
o - pen street,
f
где ле - те - ло ко - пье, - пе_ре - у - ло - чек.
through their ranks ran a lane where the spear was thrust.
V.II
Fag. Celli
mf
Bassi
Tuba

11

f rit.

По - ло - жи - ли мы шве - дов, нем - чи - нов, как ко -
We struck down the Swedes, the in - vad - ing troops just like

f p cresc. rit. f ben tenuto Archi

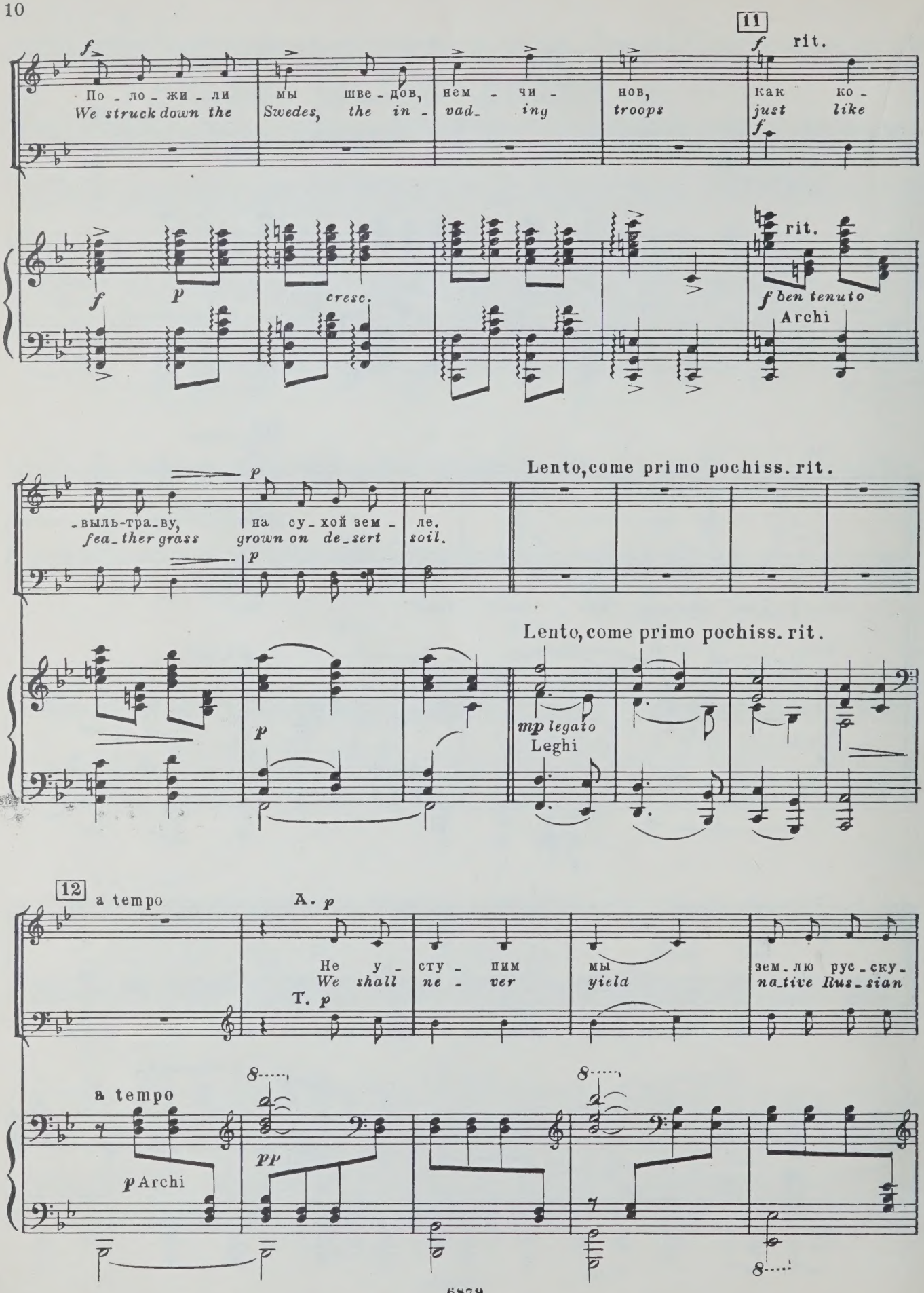

- выль-тра - ву, на су - хой зем - ле.
fea - ther grass grown on de - sert soil.

Lento, come primo pochiss. rit.

Lento, come primo pochiss. rit.

p mp legato Leghi

12 a tempo

A. p

Не у - сту - пим мы зем - лю рус - ску -
We shall ne - ver yield na - tive Rus - sian

T. p

a tempo

p Archi pp

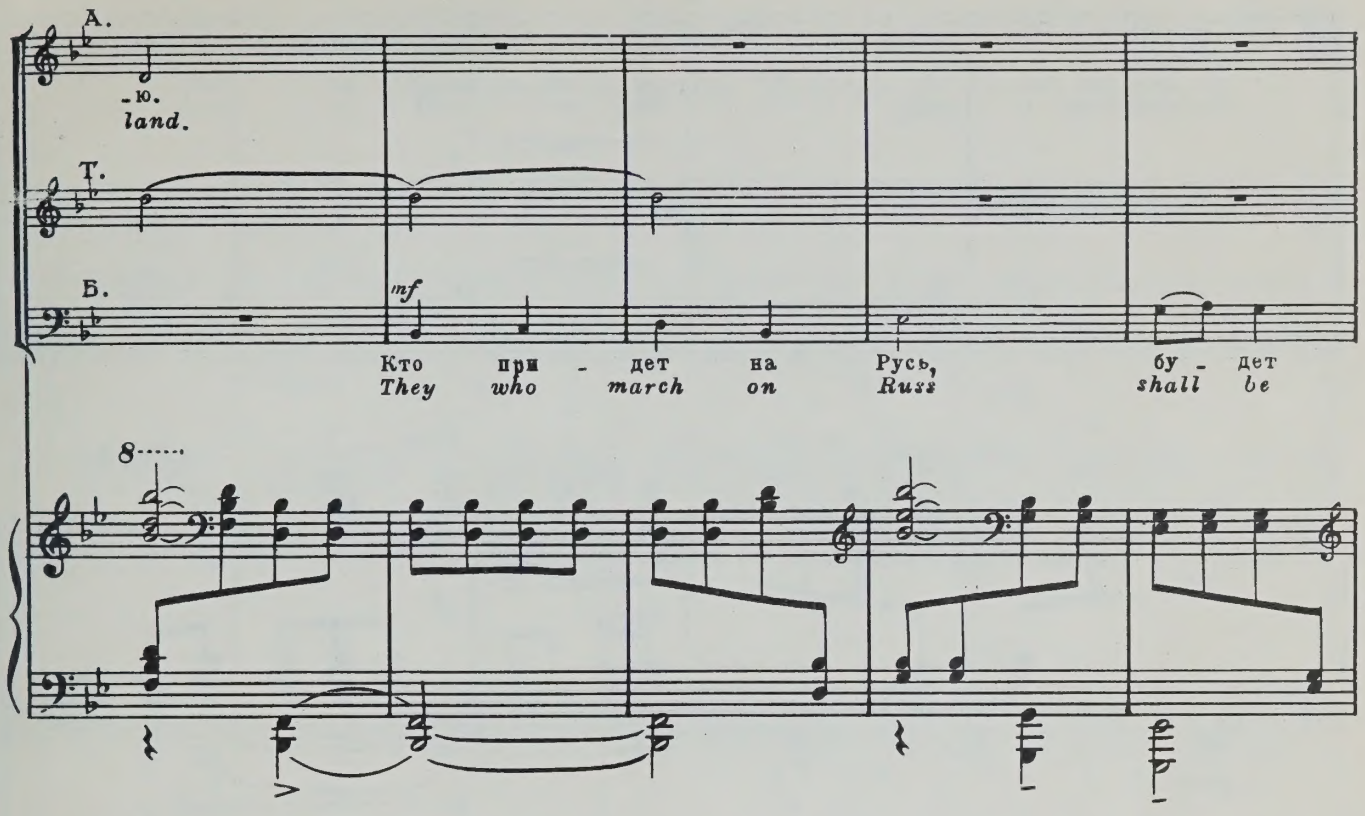
А.
-ю.
land.
Т.
Б.
mf
Кто при - дет на Русь, бу - дет
They who march on Russ shall be

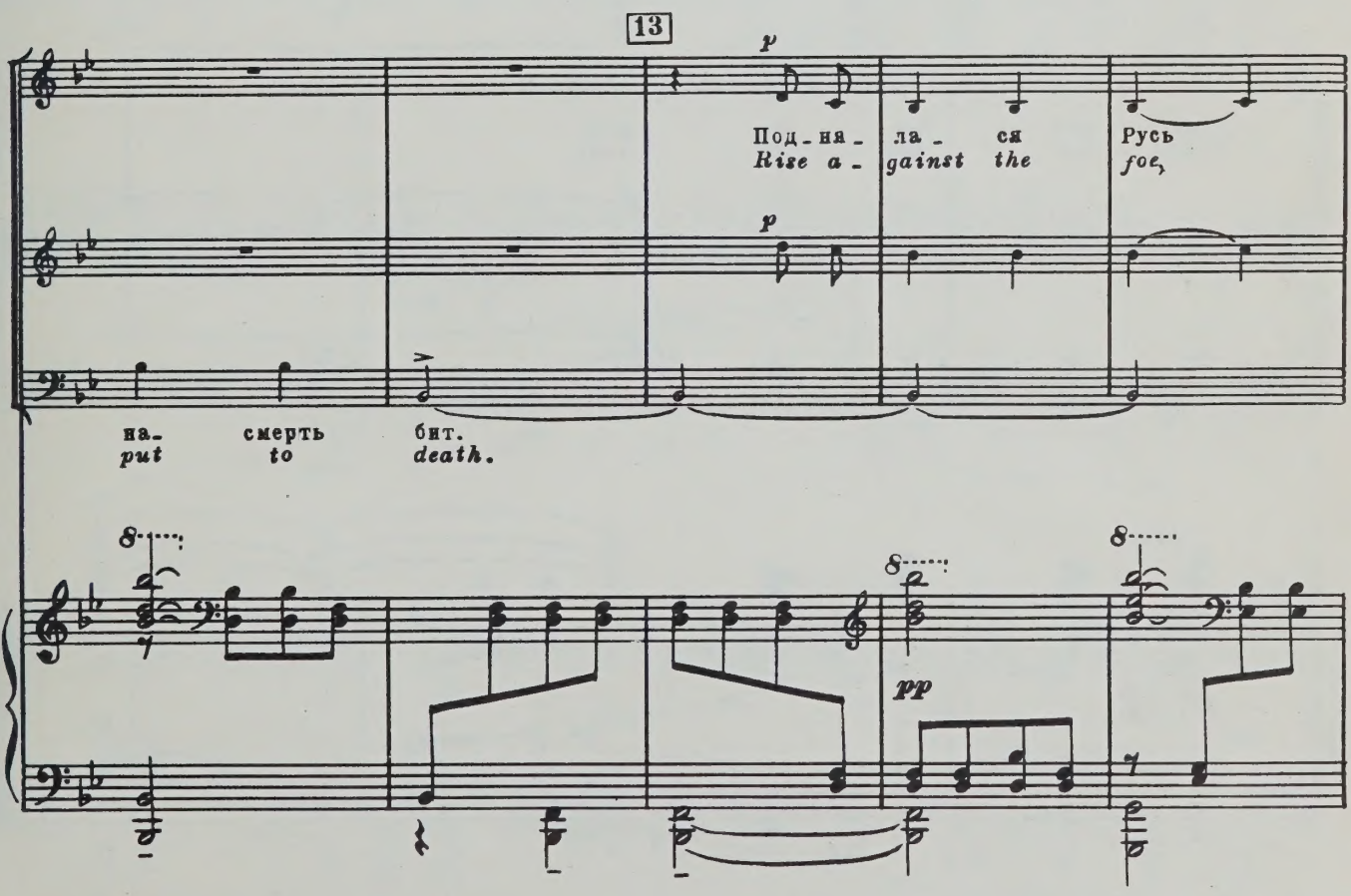
13
p
Под - ня - ла - ся Русь
Rise a - gainst the foe,
p
на- смерть бит.
put to death.
pp

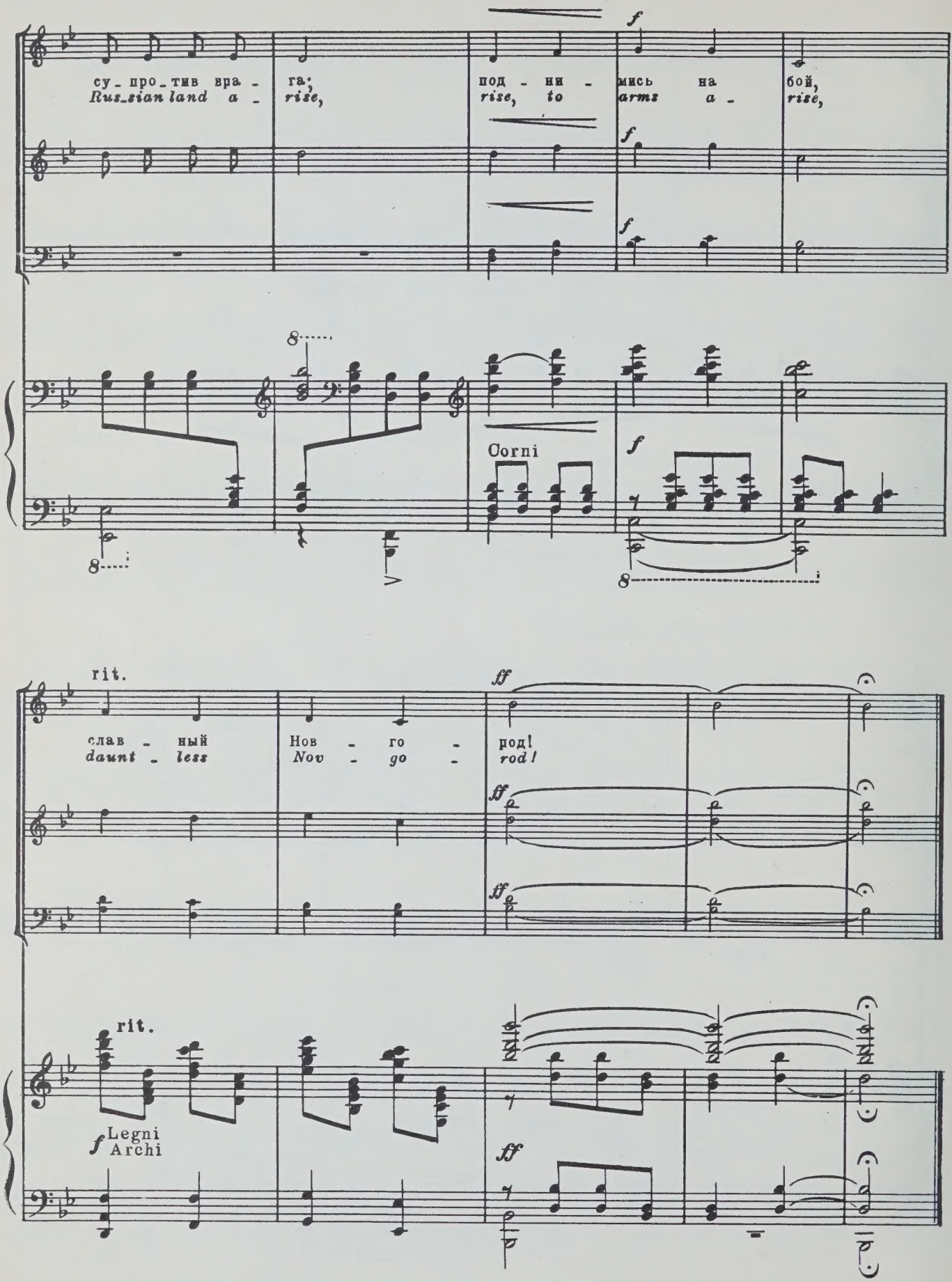
су - про - тив вра - га;
Rus - sian land a - rise,
под - ни - мись на бой,
rise, to arms a - rise,
Corni
rit.
слав - ный Нов - го - род!
daunt - less Nov - go - rod!
rit.
Legni
Archi

№ 3
Крестоносцы во Пскове
The Crusaders in Pskov

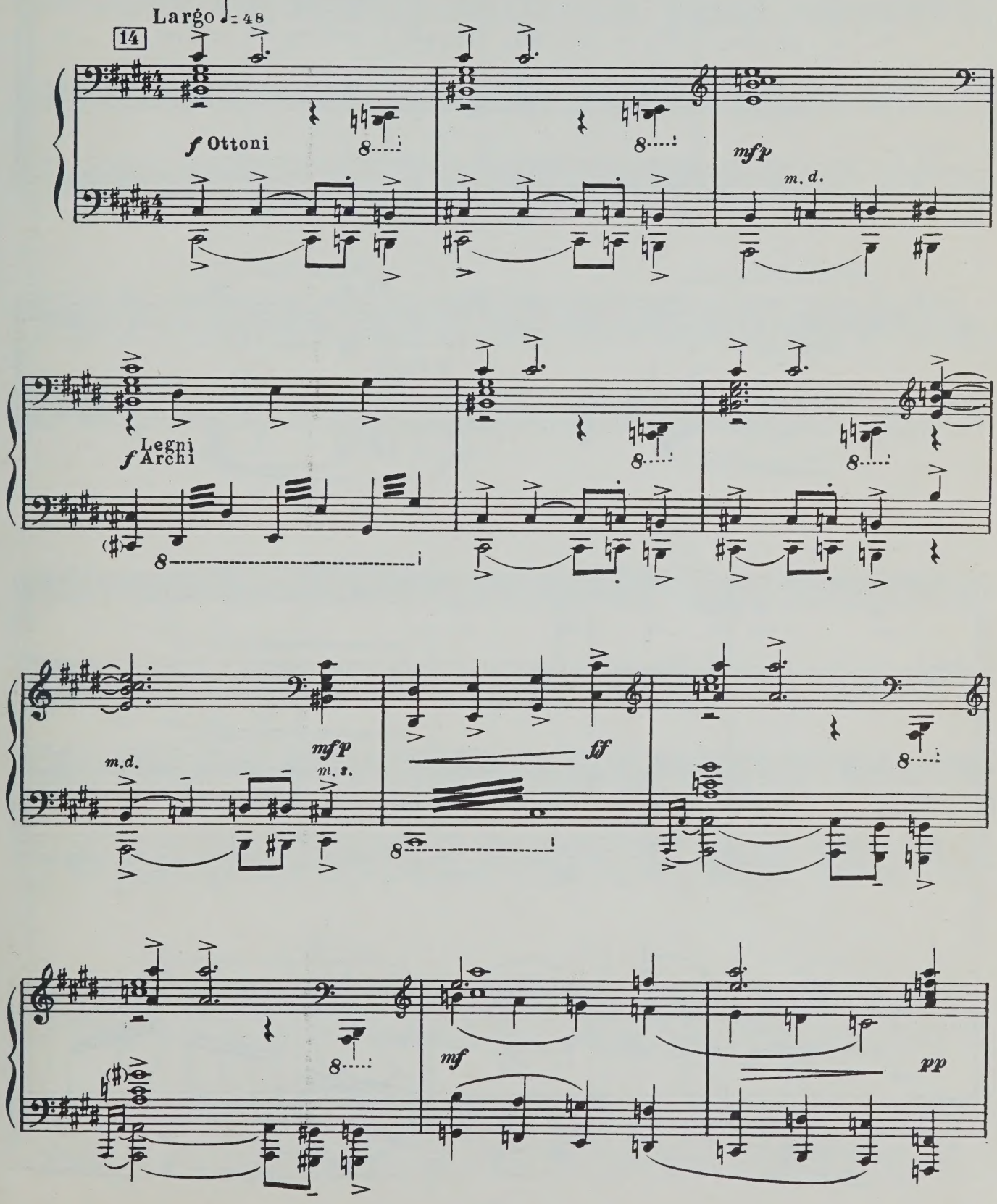

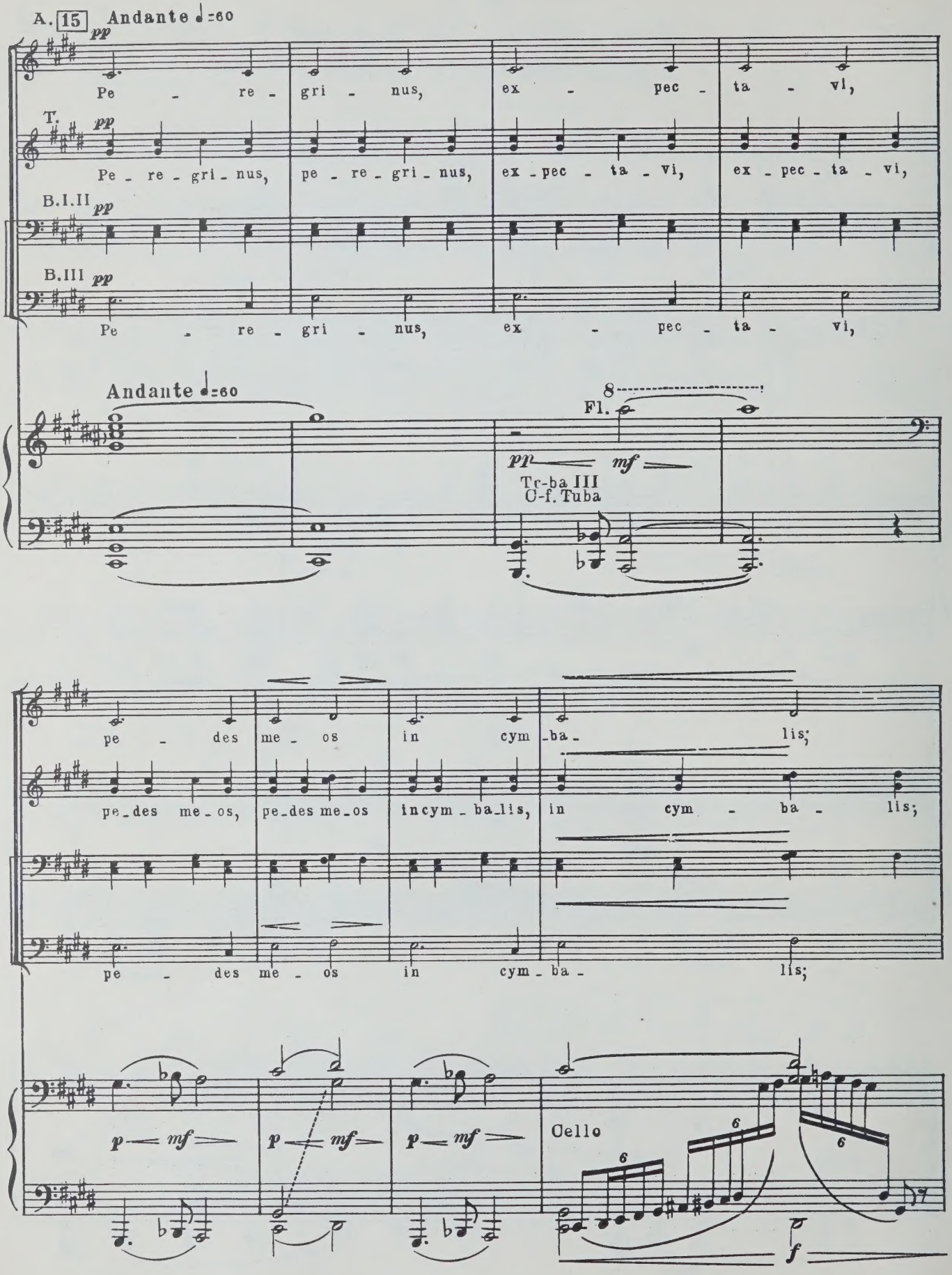
A. 15 Andante ♩=60
pp
Pe - re - gri - nus, ex - pec - ta - vi,
T.
pp
Pe - re - gri - nus, pe - re - gri - nus, ex - pec - ta - vi, ex - pec - ta - vi,
B.I.II
pp
B.III
pp
Pe - re - gri - nus, ex - pec - ta - vi,
Andante ♩=60
8
Fl.
pp mf
Tr-ba III
C-f. Tuba
pe - des me - os in cym - ba - lis;
pe - des me - os, pe - des me - os in cym - ba - lis, in cym - ba - lis;
pe - des me - os in cym - ba - lis;
p mf
p mf
p mf
Cello
6
6
6
f

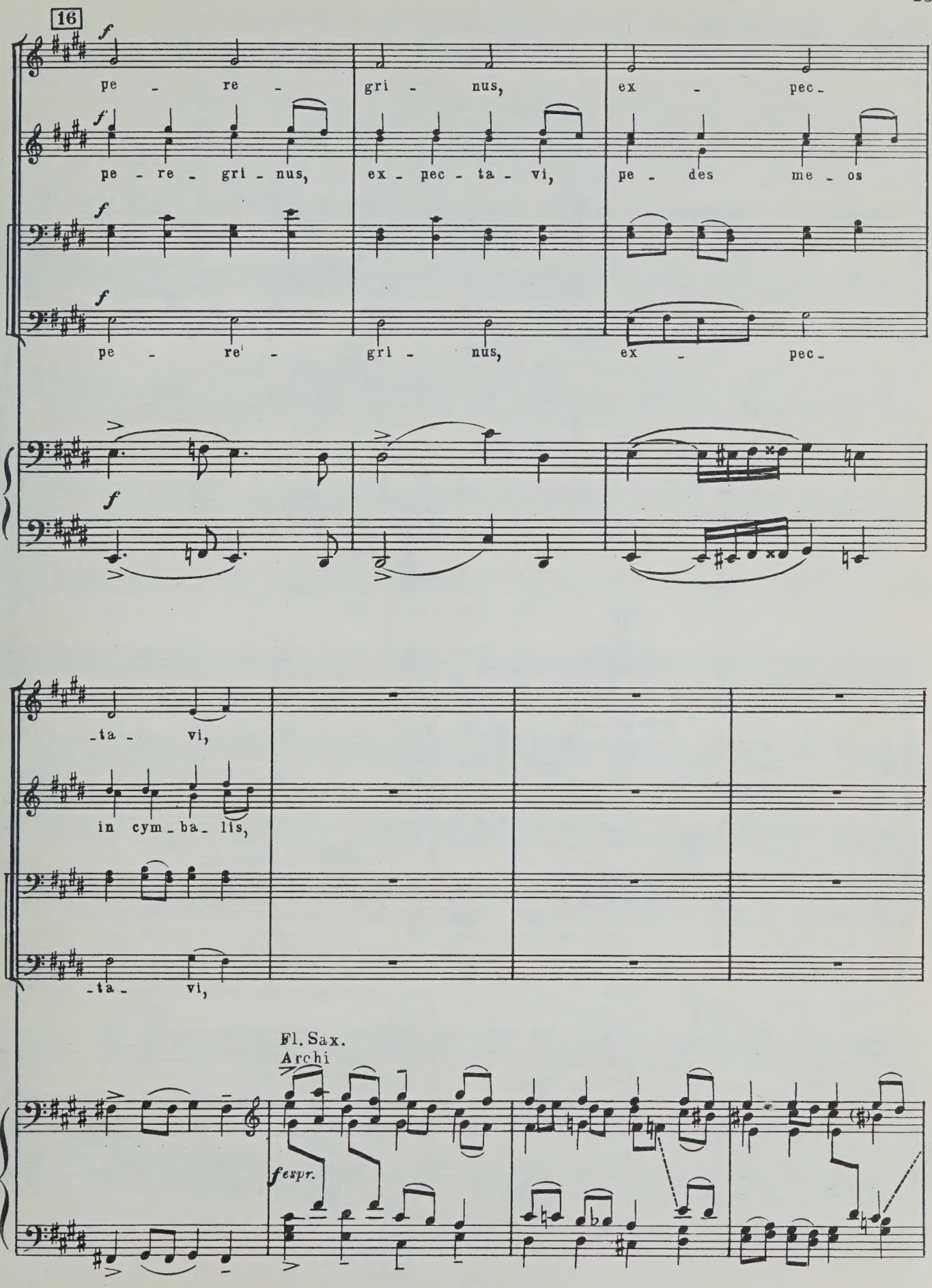
16
pe - re - gri - nus, ex - pec -
pe - re - gri - nus, ex - pec - ta - vi, pe - des me - os
pe - re - gri - nus, ex - pec -
-ta - vi,
in cym - ba - lis,
-ta - vi,
Fl. Sax.
Archi
fespr.

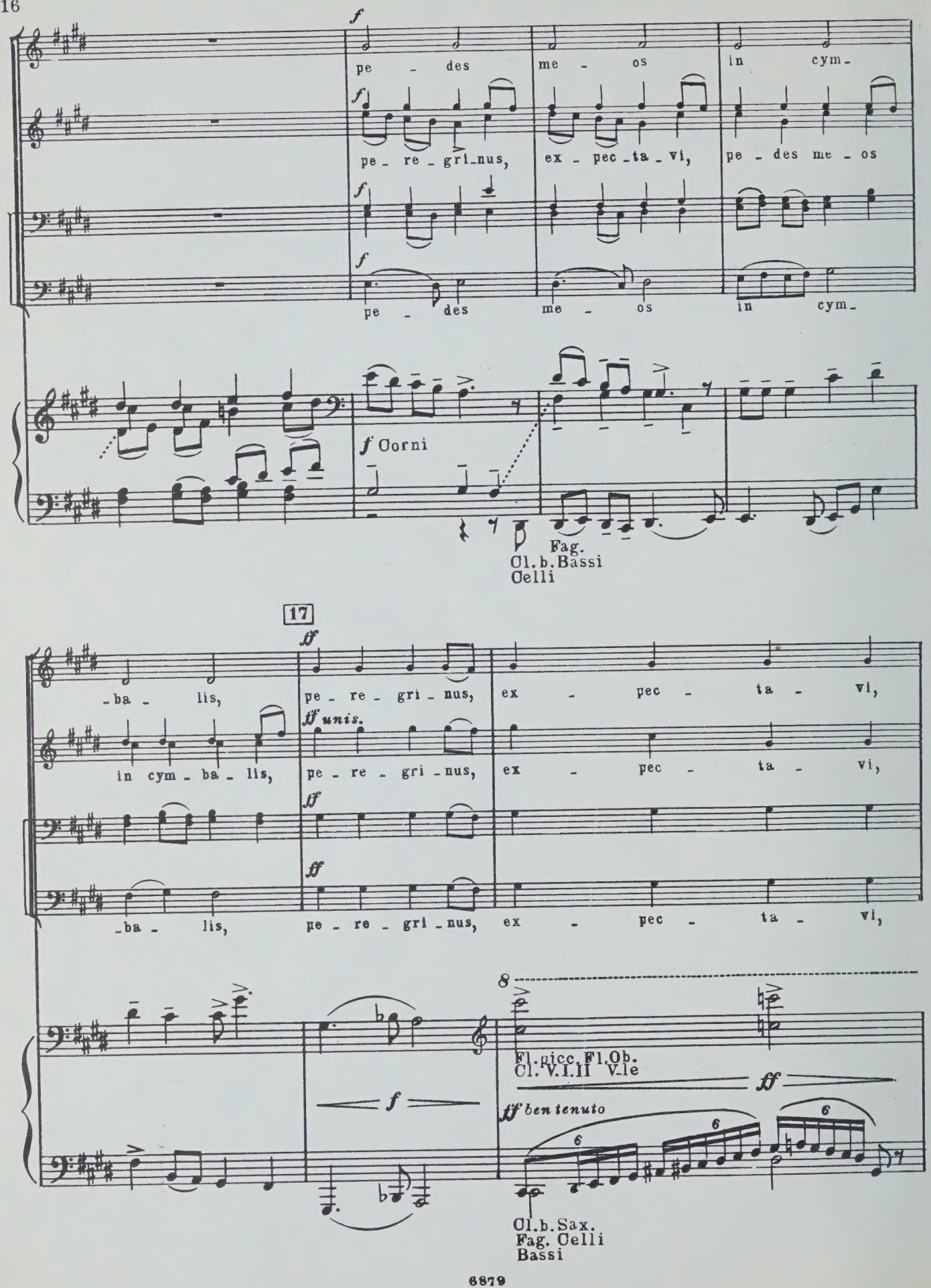
f
pe - des me - os in cym-
pe - re - gri-nus, ex - pec-ta - vi, pe - des me - os
pe - des me - os in cym-
f Corni
Fag.
Cl.b.Bassi
Celli
17
ff
-ba - lis, pe - re - gri - nus, ex - pec - ta - vi,
ff unis.
in cym - ba - lis, pe - re - gri - nus, ex - pec - ta - vi,
-ba - lis, pe - re - gri - nus, ex - pec - ta - vi,
8
Fl.picc. Fl.Ob.
Cl.V.I.II V.le
f
ff
ff ben tenuto
Cl.b.Sax.
Fag. Celli
Bassi

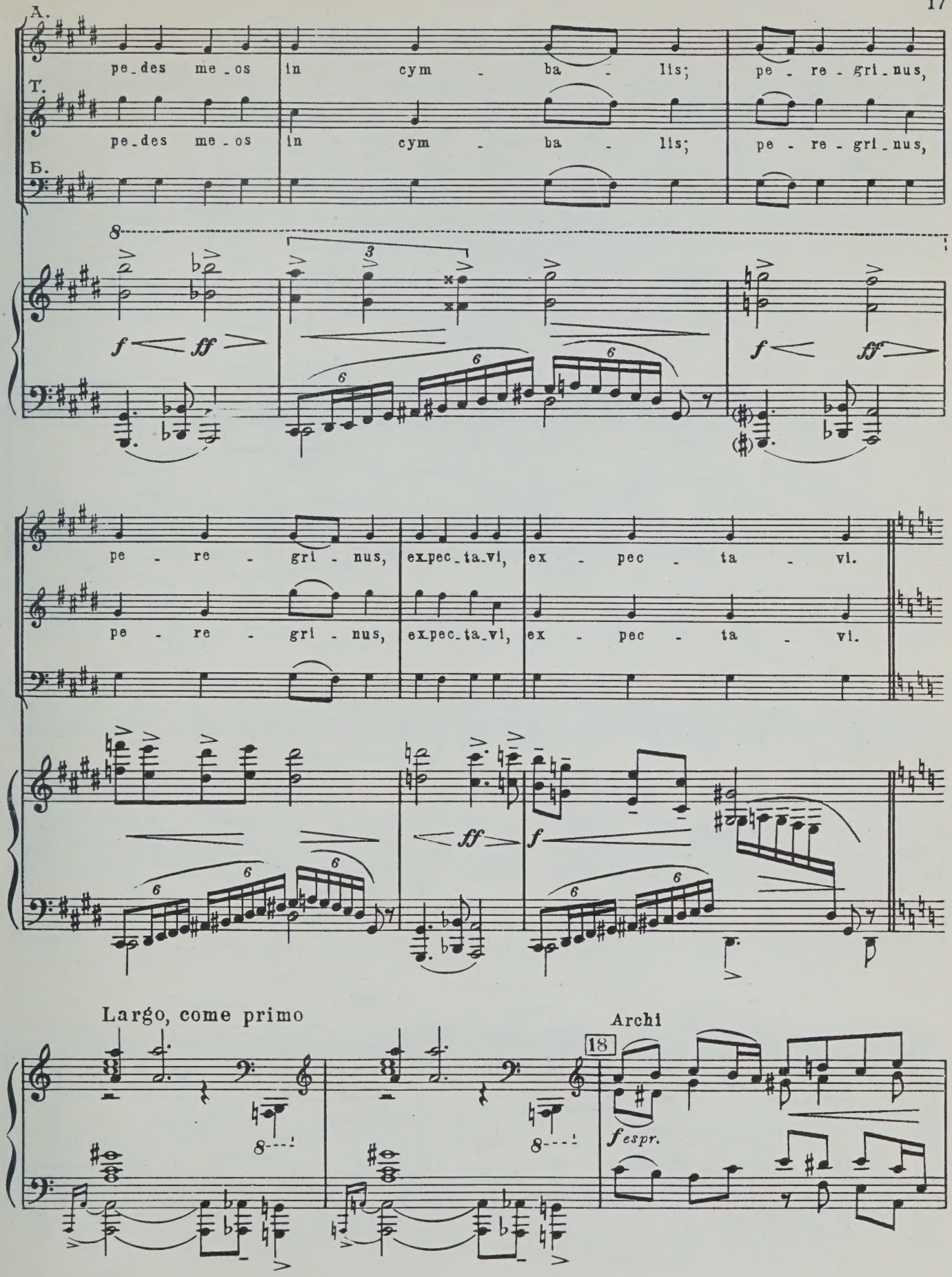
А.
pe_des me_os in cym - ba - lis; pe - re - gri_nus,
Т.
pe_des me_os in cym - ba - lis; pe - re - gri_nus,
Б.
f ff
f ff
pe - re - gri - nus, ex_pec_ta_vi, ex - pec - ta - vi.
pe - re - gri - nus, ex_pec_ta_vi, ex - pec - ta - vi.
ff
f
Largo, come primo
Archi
18
f espr.

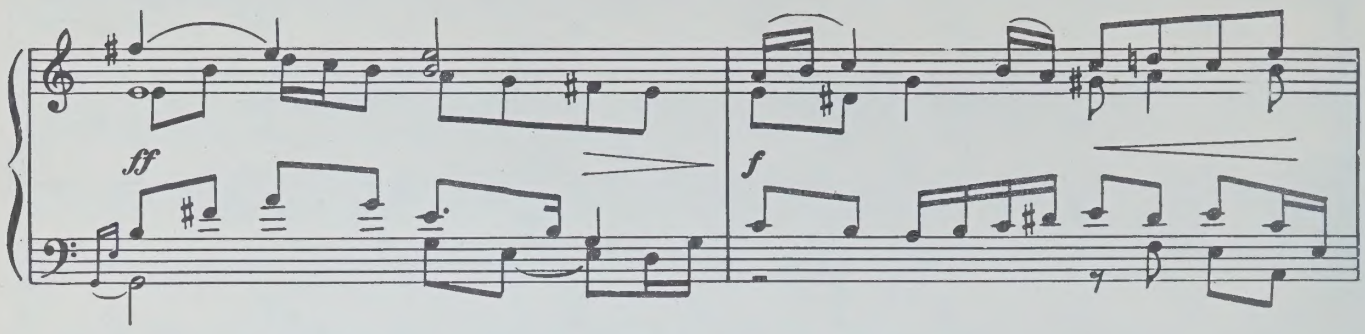
ff
f

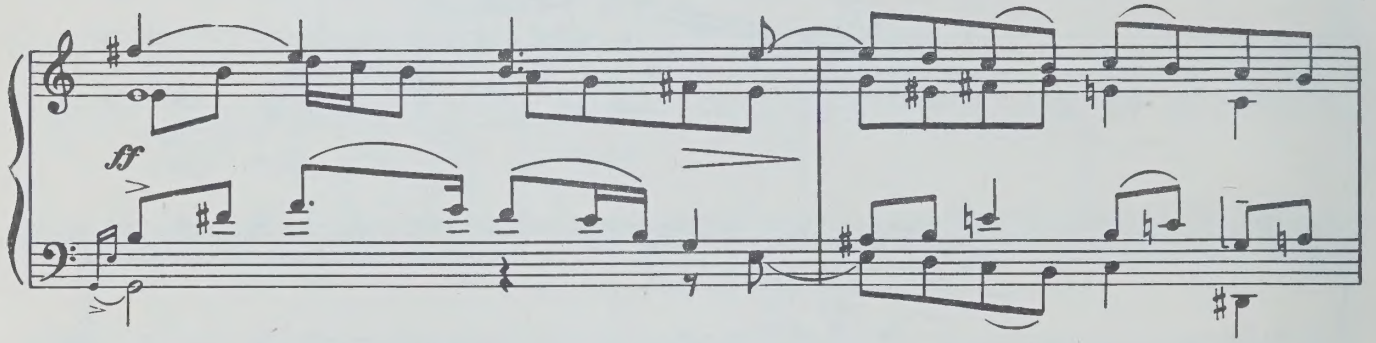
ff

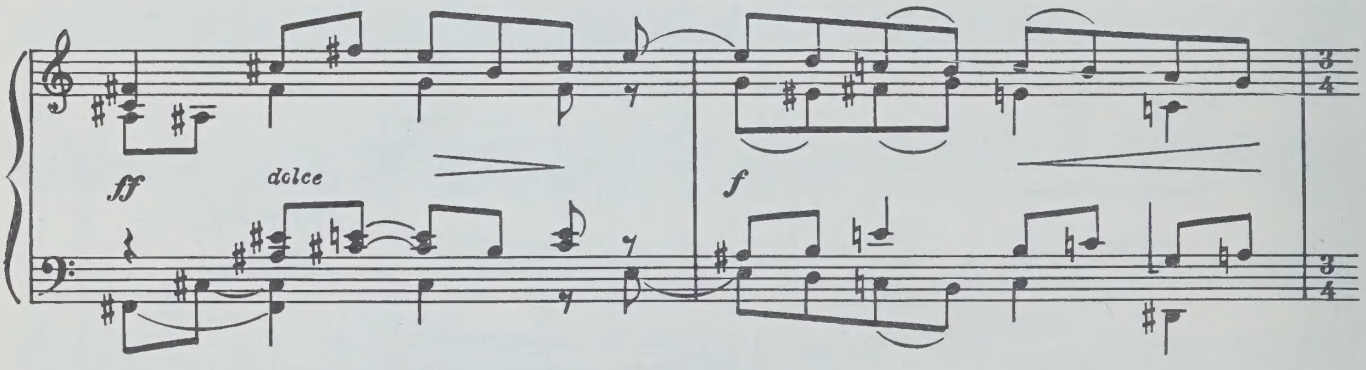
ff
dolce
f
3/4
3/4

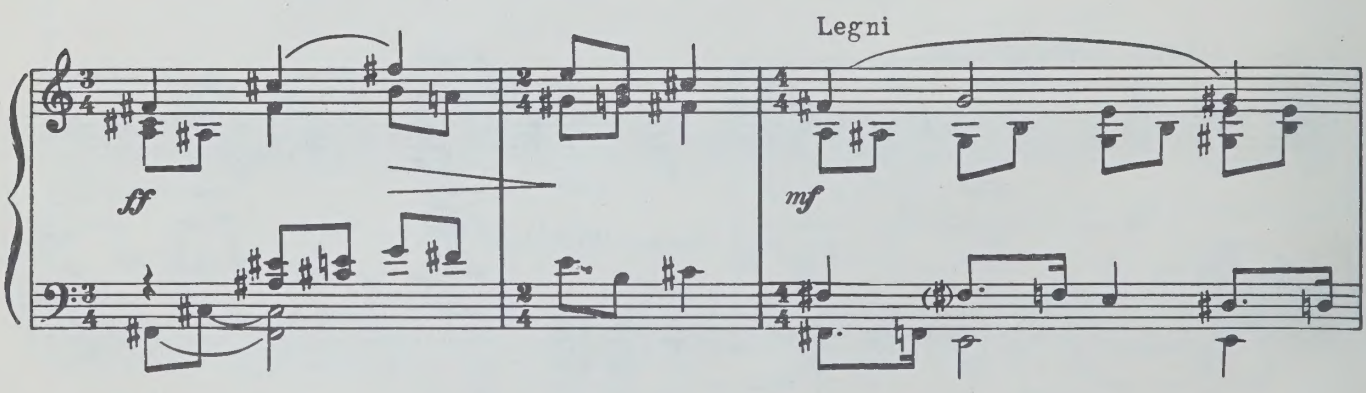
Legni
ff
mf

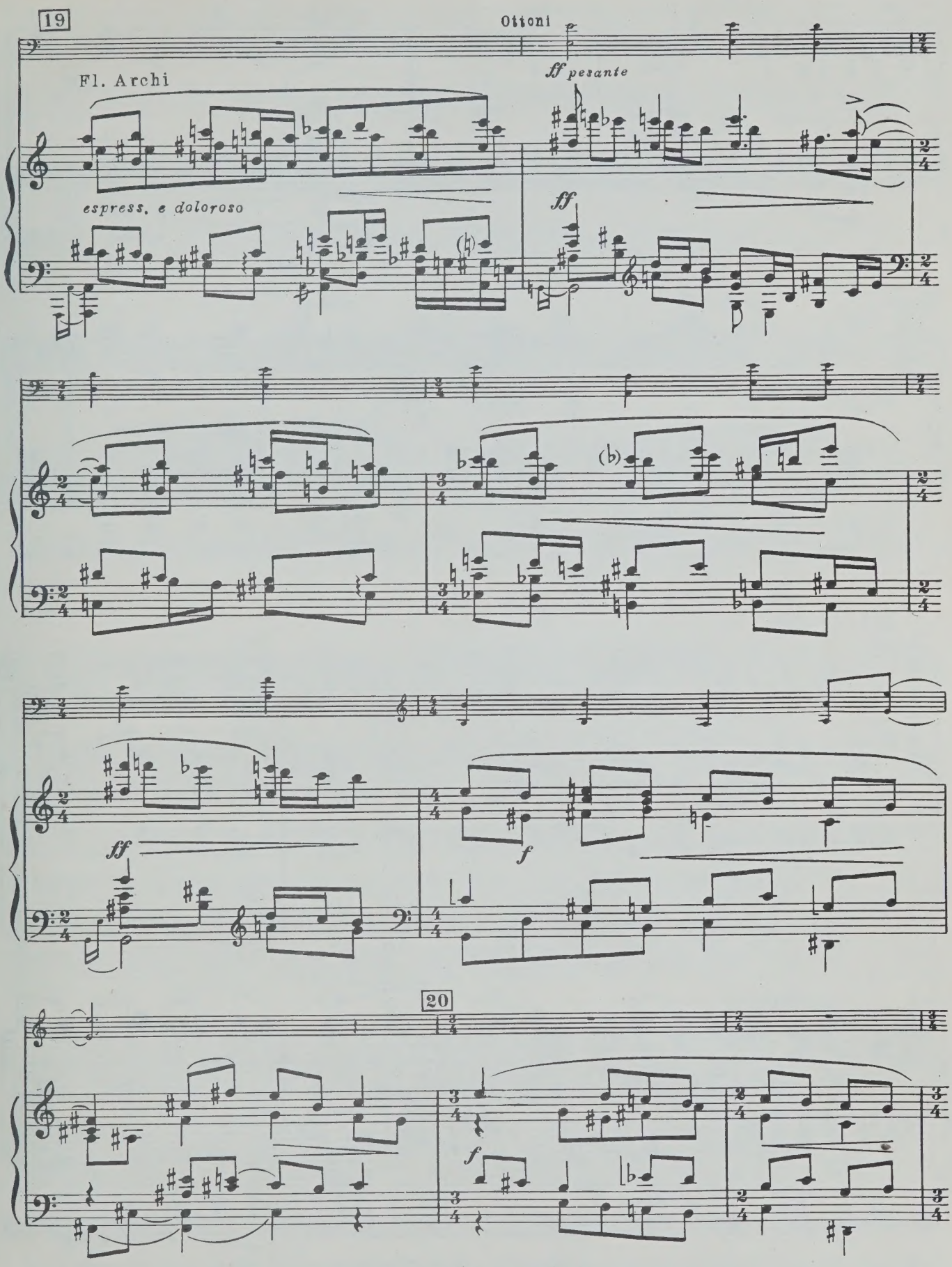
19
Ottoni
Fl. Archi
ff pesante
espress. e doloroso
ff
(b)
ff
f
20
f

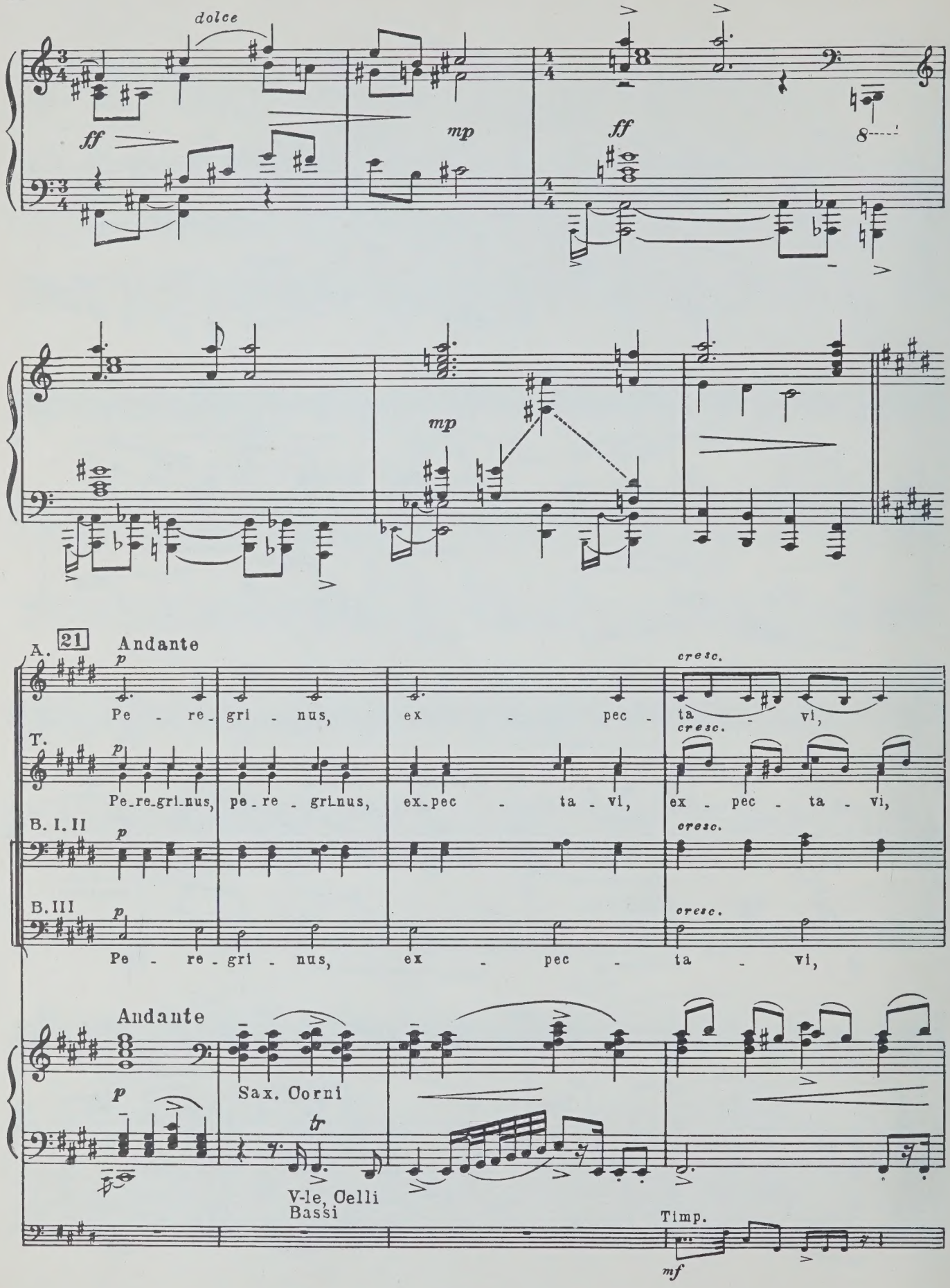
dolce
ff
mp
ff
8
mp
21
Andante
A.
p
Pe - re - gri - nus,
ex - pec - ta - vi,
cresc.
T.
p
Pe-re-gri-nus,
pe-re - gri-nus,
ex-pec - ta - vi,
ex - pec - ta - vi,
cresc.
B. I. II
p
cresc.
B. III
p
Pe - re - gri - nus,
ex - pec - ta - vi,
cresc.
Andante
p
Sax. Corni
tr
V-le, Celli
Bassi
Timp.
mf

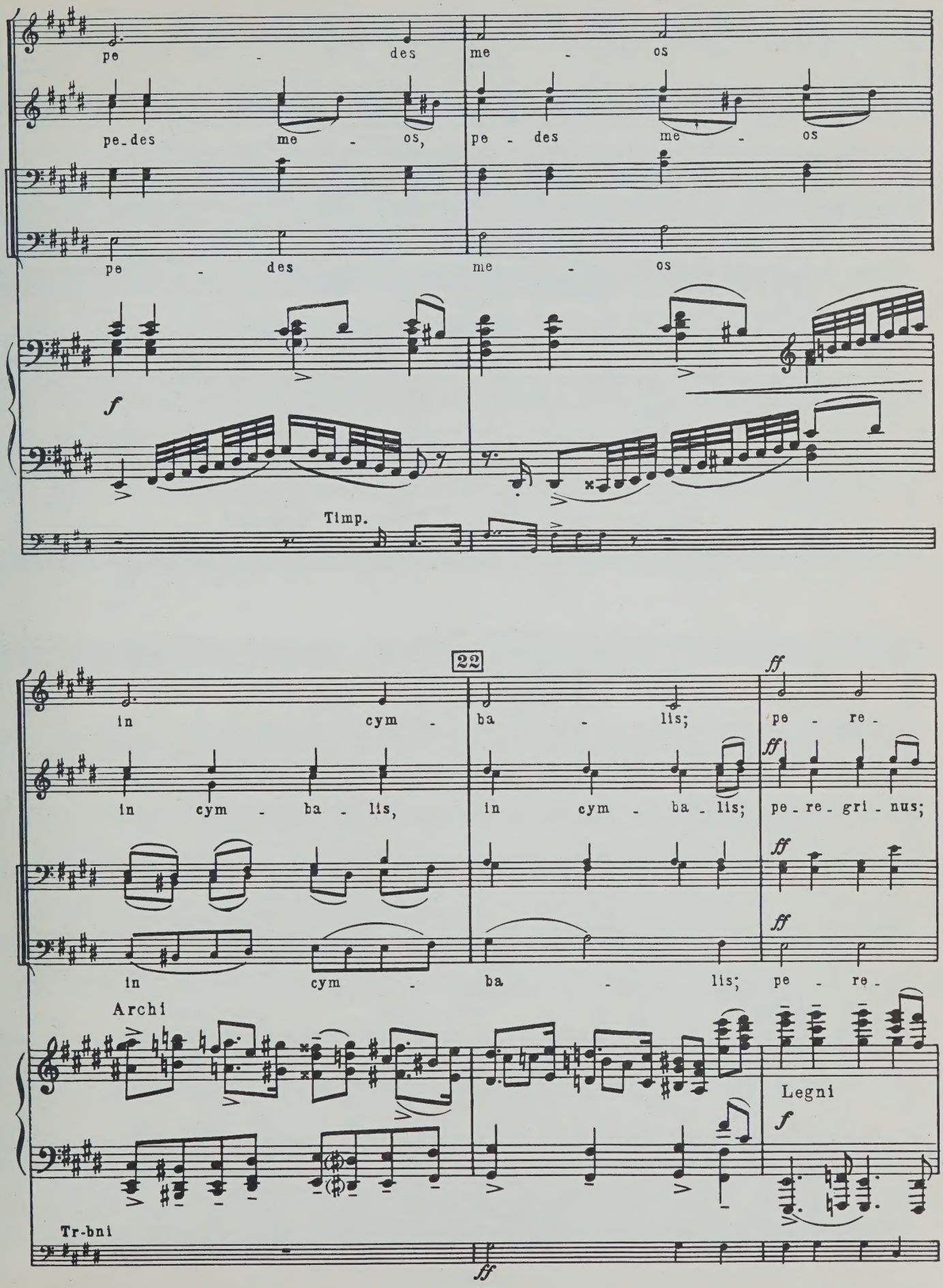
pe - des
me - os
pe - des me - os,
pe - des
me - os
pe - des
me - os
f
Timp.
22
in cym - ba - lis,
in cym - ba - lis;
pe - re -
ff
in cym - ba - lis,
in cym - ba - lis;
pe - re - gri - nus;
in cym - ba - lis;
pe - re -
Archi
Legni
Tr-bni

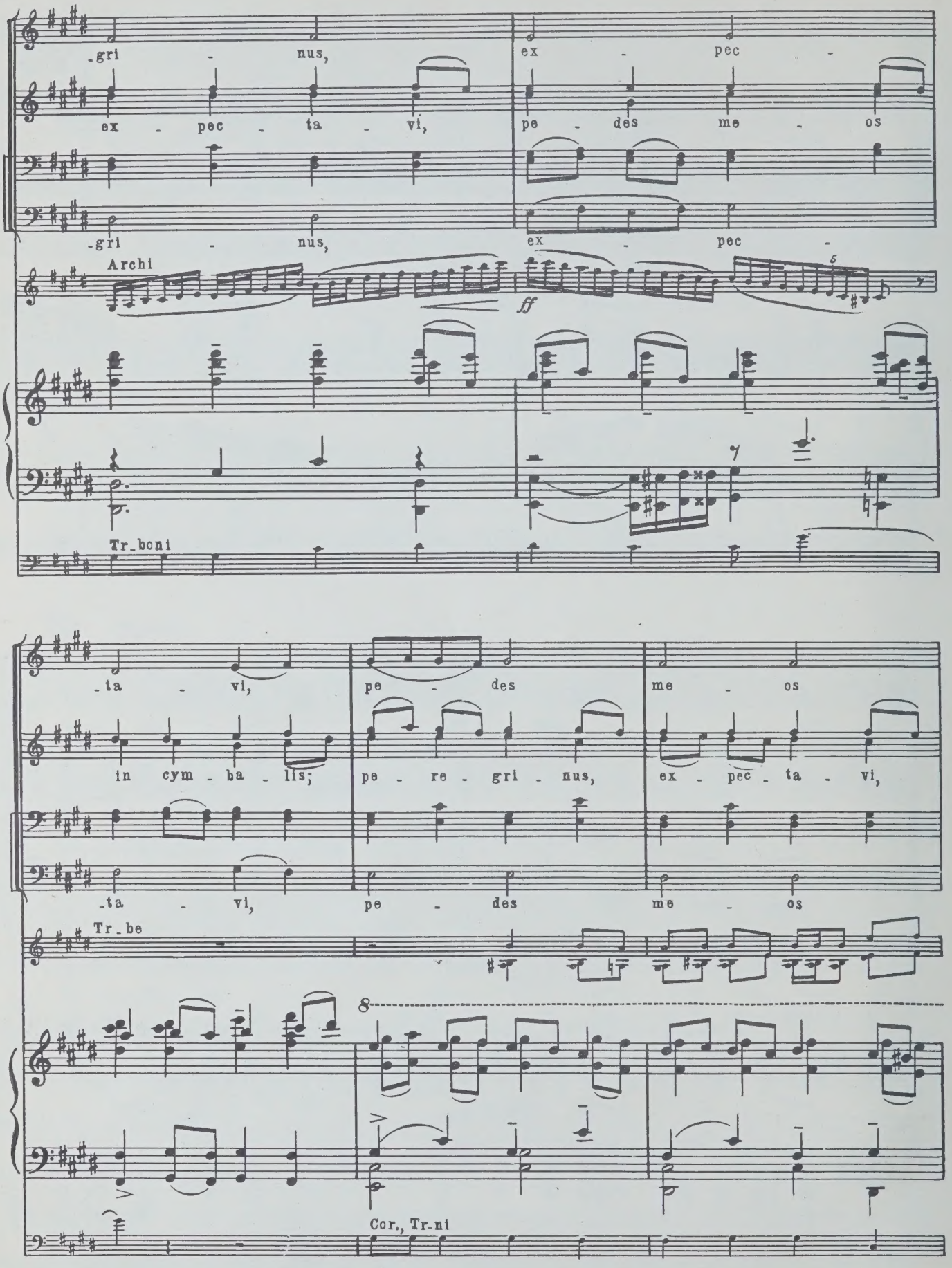
-gri - nus,
ex - pec - ta - vi,
pe - des me - os
-gri - nus,
ex - pec -
Archi
ff
Tr. boni
-ta - vi,
pe - des
me - os
in cym - ba - lis;
pe - re - gri - nus,
ex - pec - ta - vi,
-ta - vi,
pe - des
me - os
Tr. be
8
Cor., Tr-ni

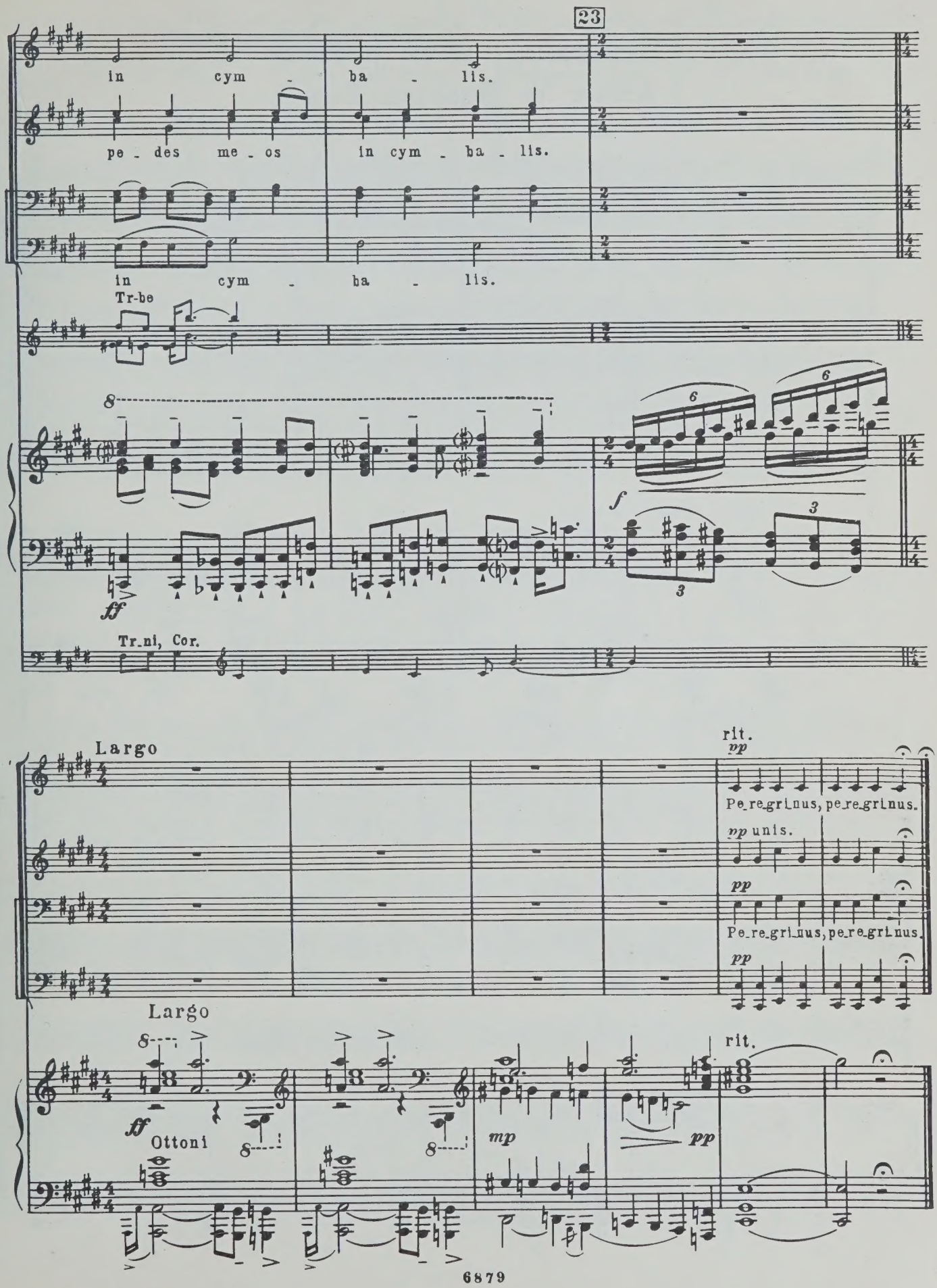
23
in cym - ba - lis.
pe - des me - os in cym - ba - lis.
in cym - ba - lis.
Tr-be
ff
f
Tr.ni, Cor.
Largo
rit.
pp
Pe_re_gri_nus, pe_re_gri_nus.
pp unis.
pp
Pe_re_gri_nus, pe_re_gri_nus.
pp
Largo
ff
Ottoni
mp
pp
rit.

№ 4

Вставайте, люди русские
Arise, Ye Russian People

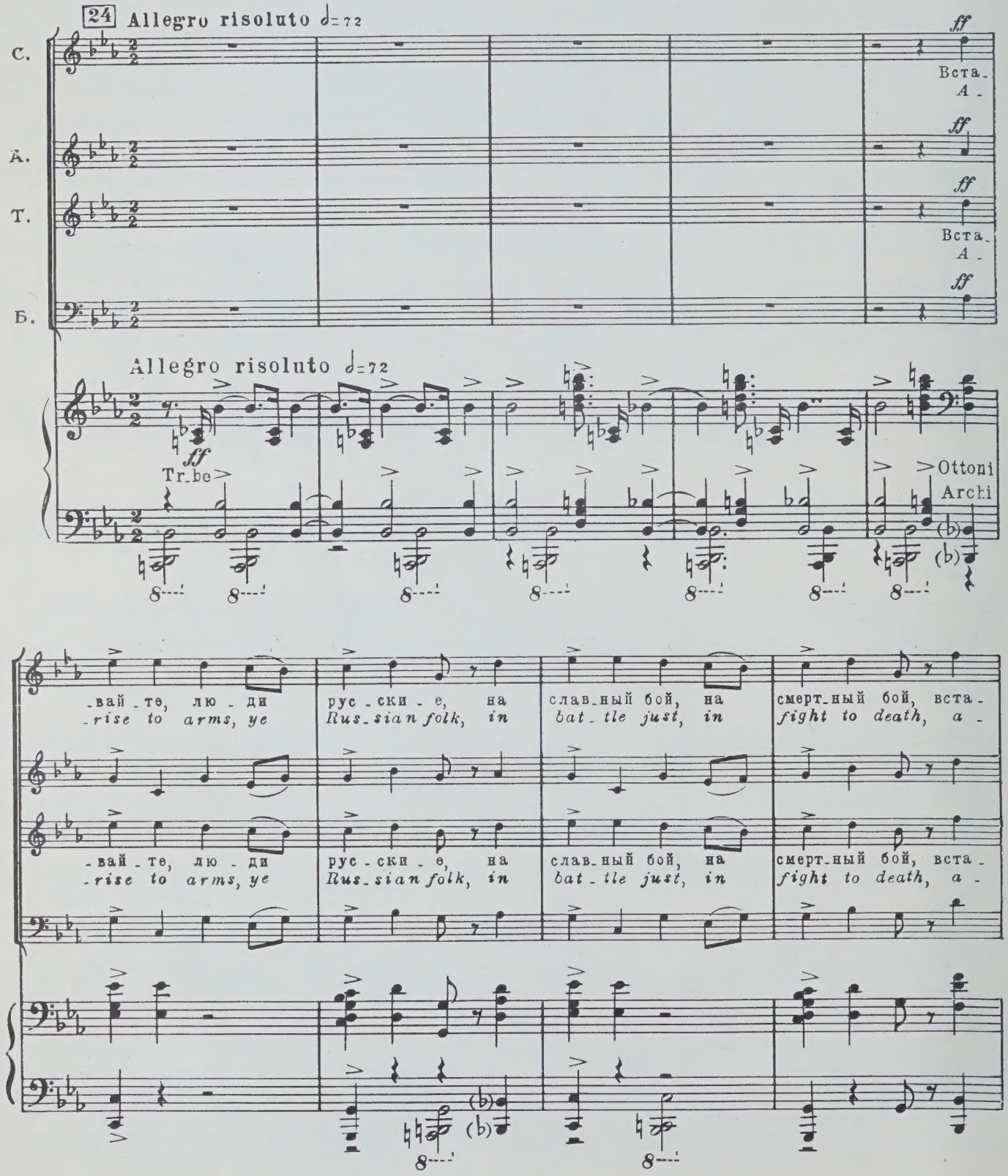

-вай-те, лю-ди
-rise, ye peo-ple
воль-ны-е, за
free and brave, de-
на-шу зем-лю
fend our fair, our
чест-ну-ю!
na-tive land!

-вай-те, лю-ди
-rise, ye peo-ple
воль-ны-е, за
free and brave, de-
на-шу зем-лю
fend our fair, our
чест-ну-ю! Жи-
na-tive land! To

25

Т.
-вым бой-цам по
liv-ing war-riors
-чет и честь, а
high es-teem, im-
мерт-вым сла-ва
mor-tal fame to
веч-на-я. За
war-riors slain for

Б.

f Legni Arpa
Archi

от-чий дом, за
na-tive home, for
рус-ский край, вста
Rus-sian soil, a
-вай-те, лю-ди
-rise, ye peo-ple!

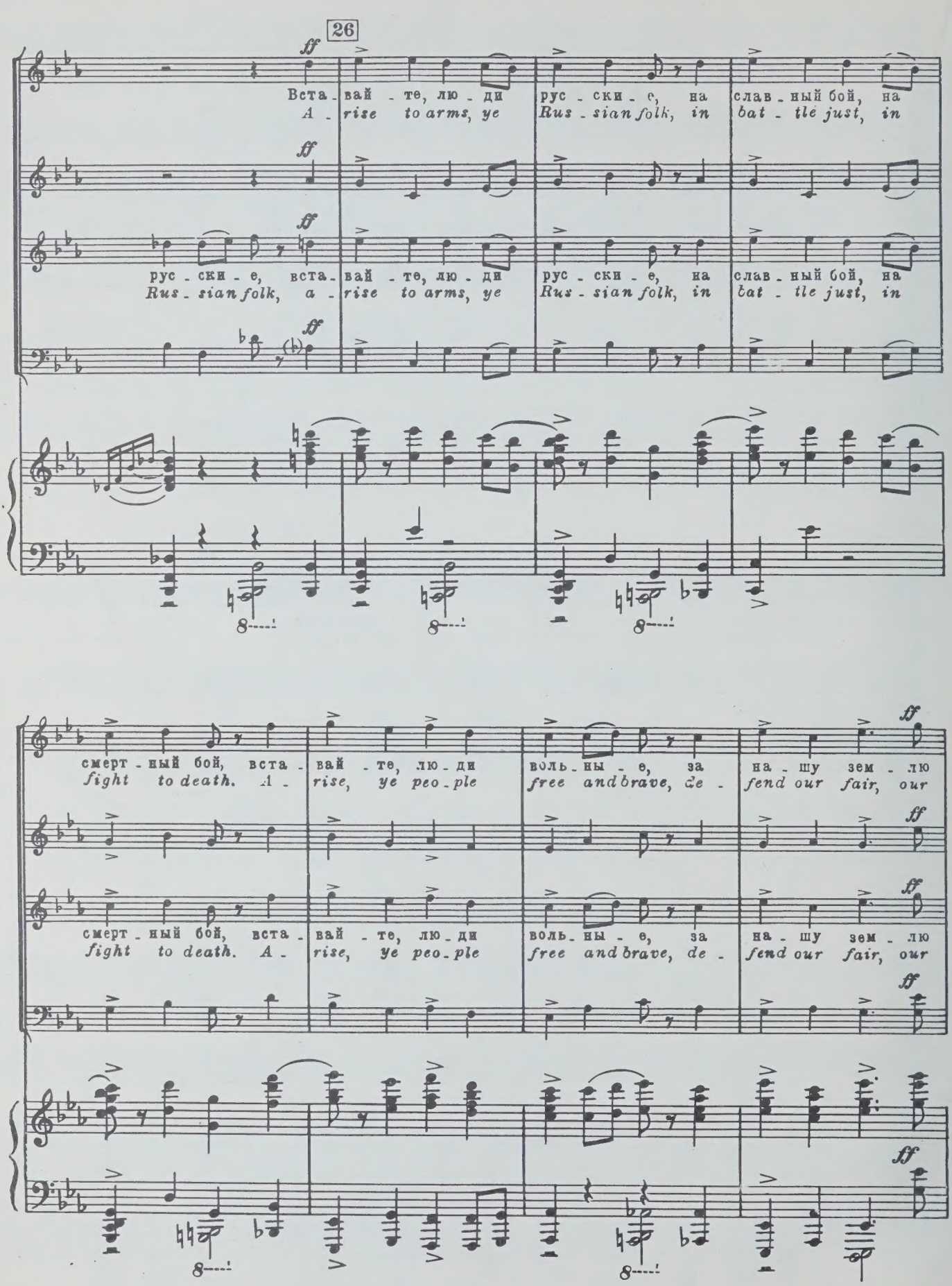
26
ff
Вста - вай - те, лю - ди рус - ски - е, на слав - ный бой, на
A - rise to arms, ye Rus - sian folk, in bat - tle just, in
рус - ски - е, вста - вай - те, лю - ди рус - ски - е, на слав - ный бой, на
Rus - sian folk, a - rise to arms, ye Rus - sian folk, in bat - tle just, in
смерт - ный бой, вста - вай - те, лю - ди воль - ны - е, за на - шу зем - лю
fight to death. A - rise, ye peo - ple free and brave, de - fend our fair, our
смерт - ный бой, вста - вай - те, лю - ди воль - ны - е, за на - шу зем - лю
fight to death. A - rise, ye peo - ple free and brave, de - fend our fair, our

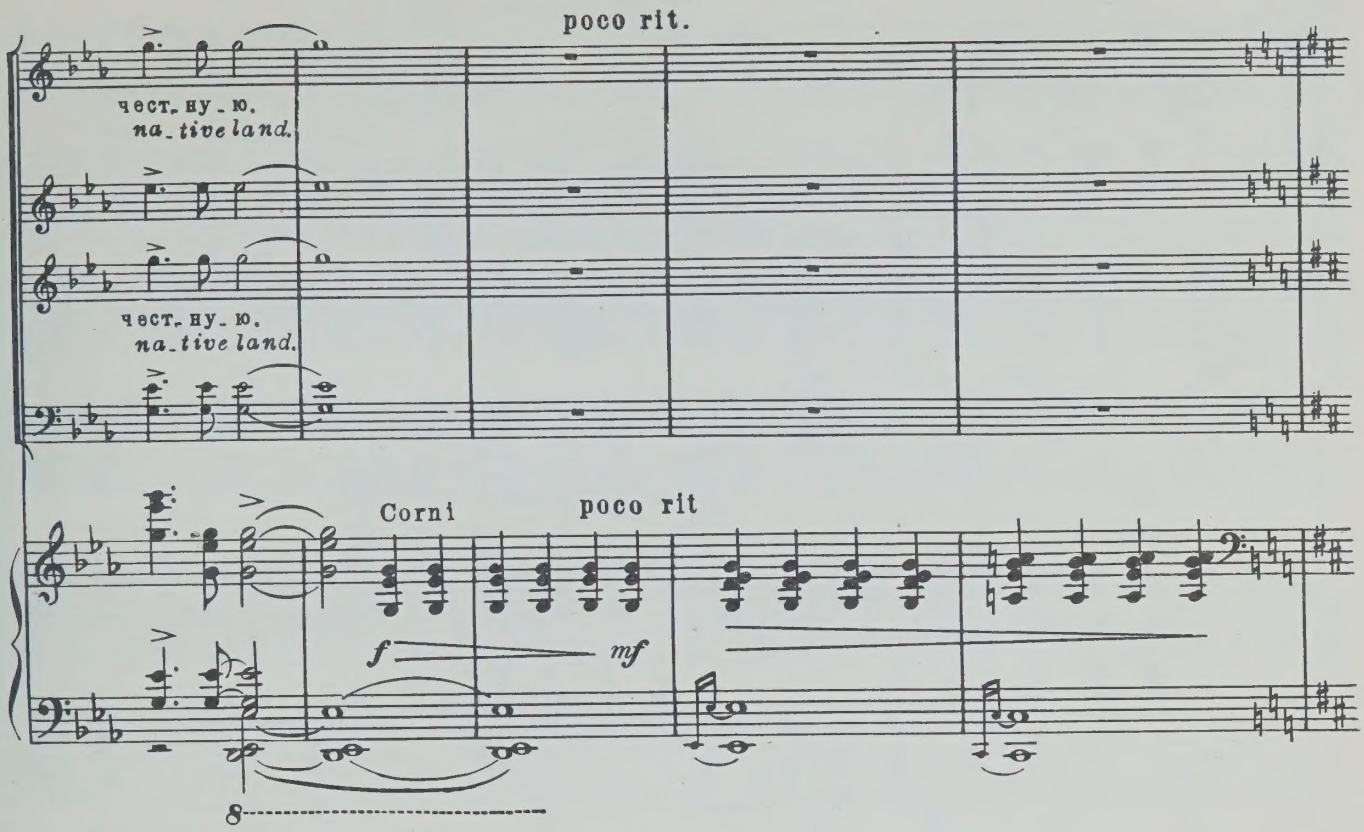
poco rit.
чест_ну_ю.
na_tive land.
чест_ну_ю.
na_tive land.
Corni
poco rit
f
mf
8

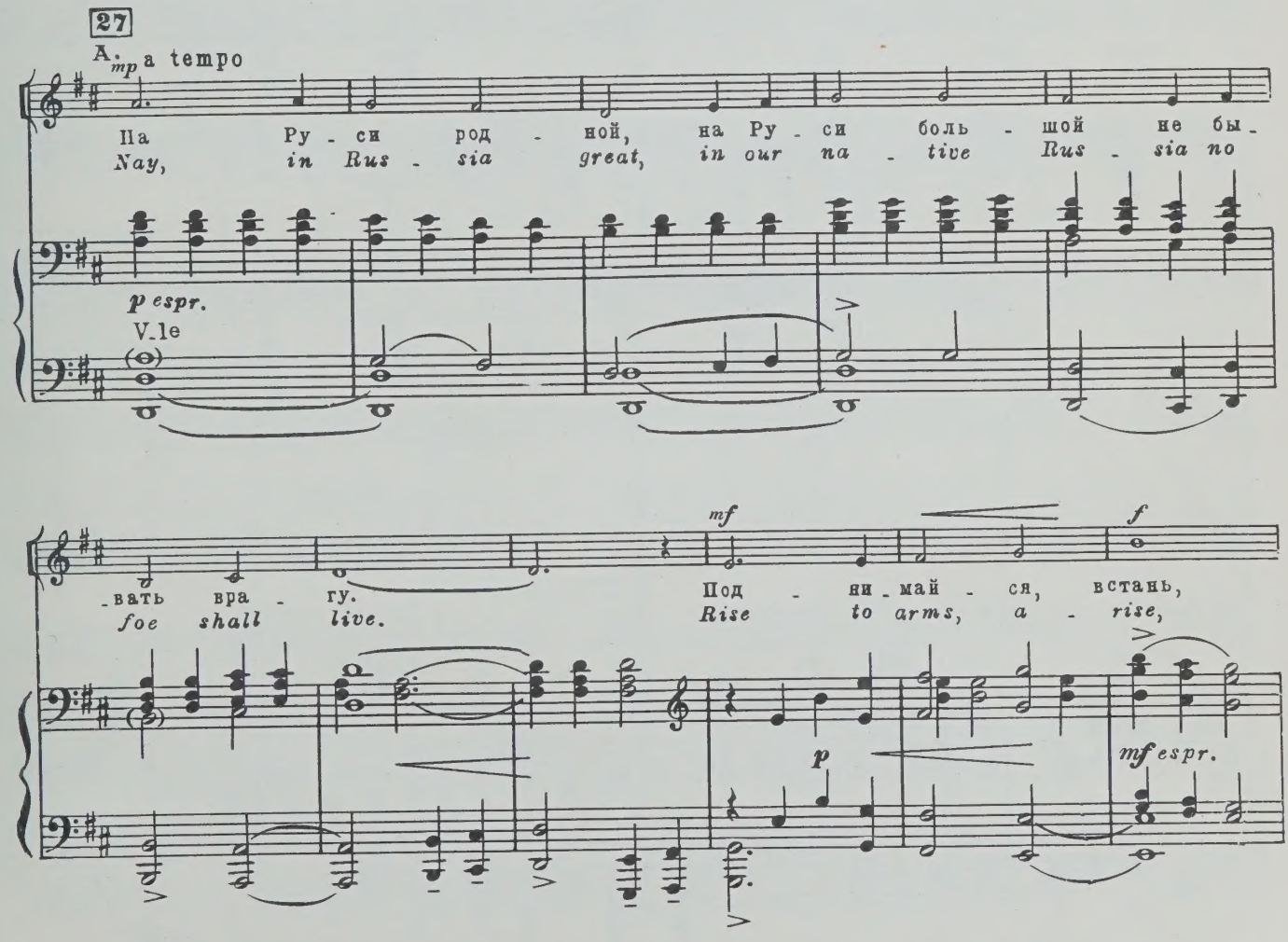
27
A.
mp a tempo
На Ру_си род_ной, на Ру_си боль_шой не бы_
Nay, in Rus_sia great, in our na_tive Rus_sia no
p espr.
V.le
mf
f
_вать вра_гу.
foe shall live.
Под_ни_май_ся, встань,
Rise to arms, a_rise,
p
mf espr.

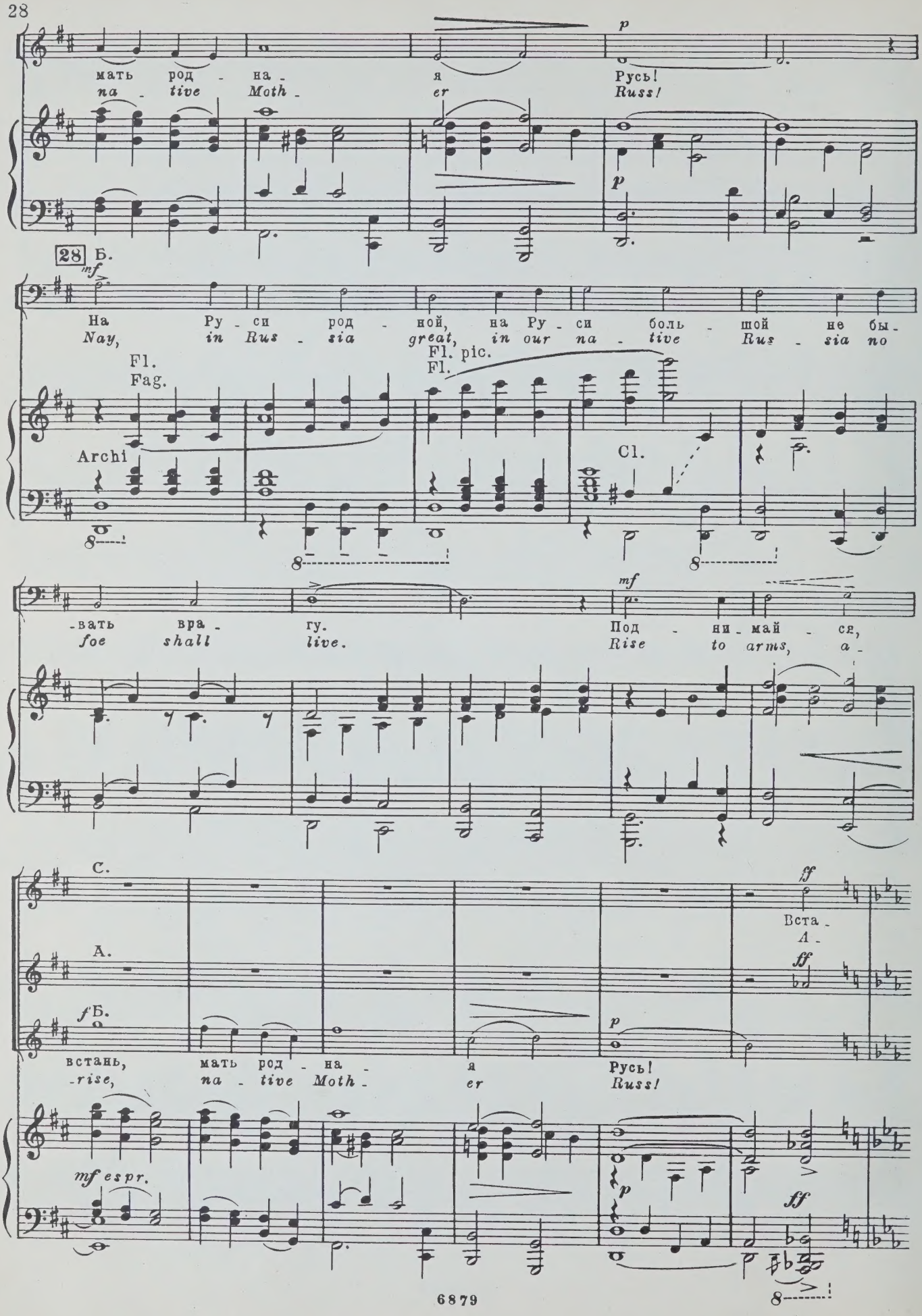
мать род - на - я Русь!
na - tive Moth - er Russ!
28 Б.
На Ру - си род - ной, на Ру - си боль - шой не бы -
Nay, in Rus - sia great, in our na - tive Rus - sia no
Fl.
Fag.
Fl. pic.
Fl.
Archi
Cl.
-вать вра - гу. Под - ни - май - ся,
foe shall live. Rise to arms, a -
С.
А.
Б.
встань, мать род - на - я Русь!
-rise, na - tive Moth - er Russ!
Вста -
А -
mf espr.
6879

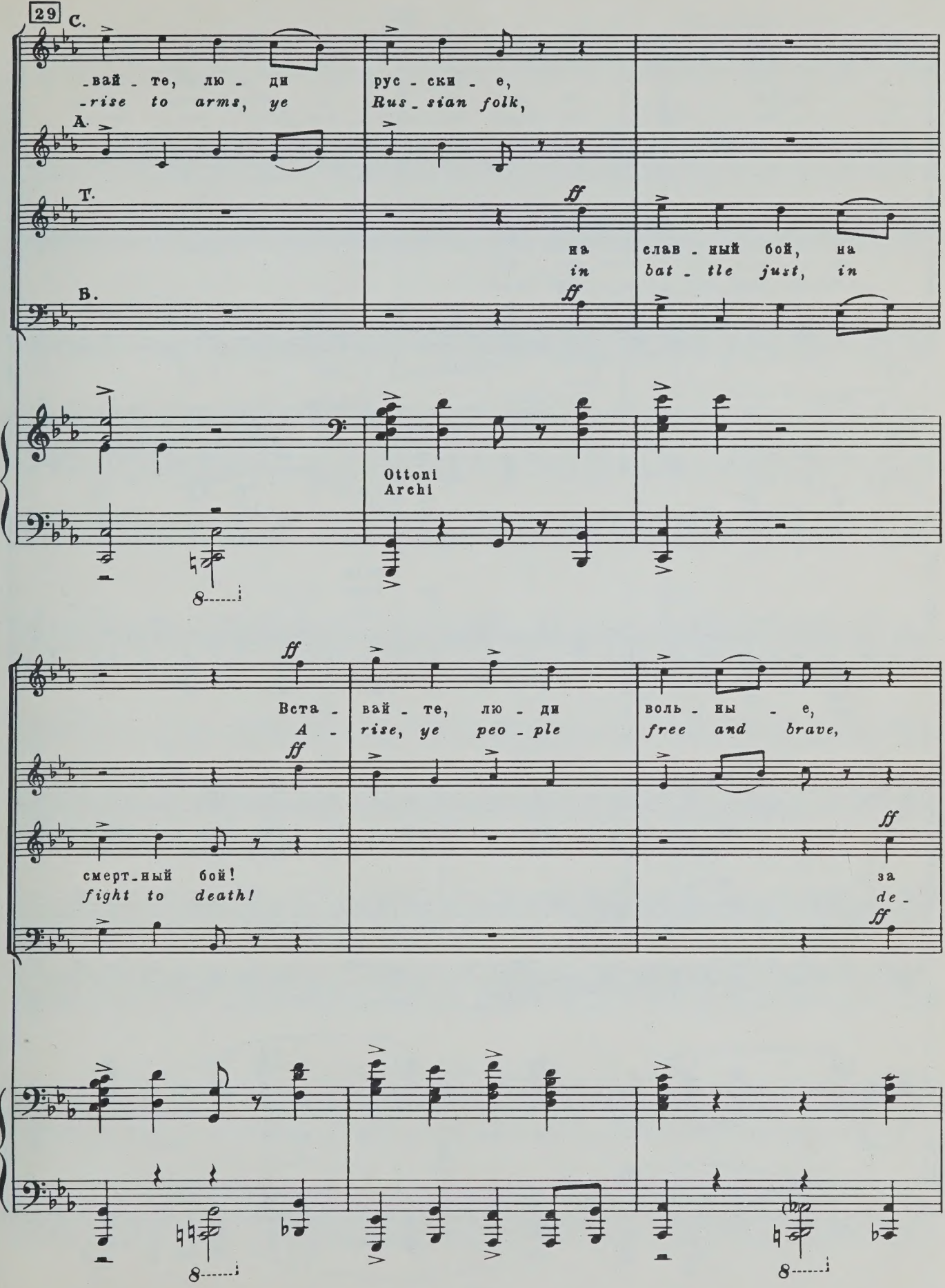
29
С.
-вай - те, лю - ди
-rise to arms, ye
рус - ски - е,
Rus - sian folk,
А.
Т.
ff
на
in
слав - ный бой, на
bat - tle just, in
В.
ff
Ottoni
Archi
8
ff
Вста -
A -
вай - те, лю - ди
rise, ye peo - ple
воль - ны - е,
free and brave,
ff
смерт - ный бой!
fight to death!
ff
за
de -
ff
8
8

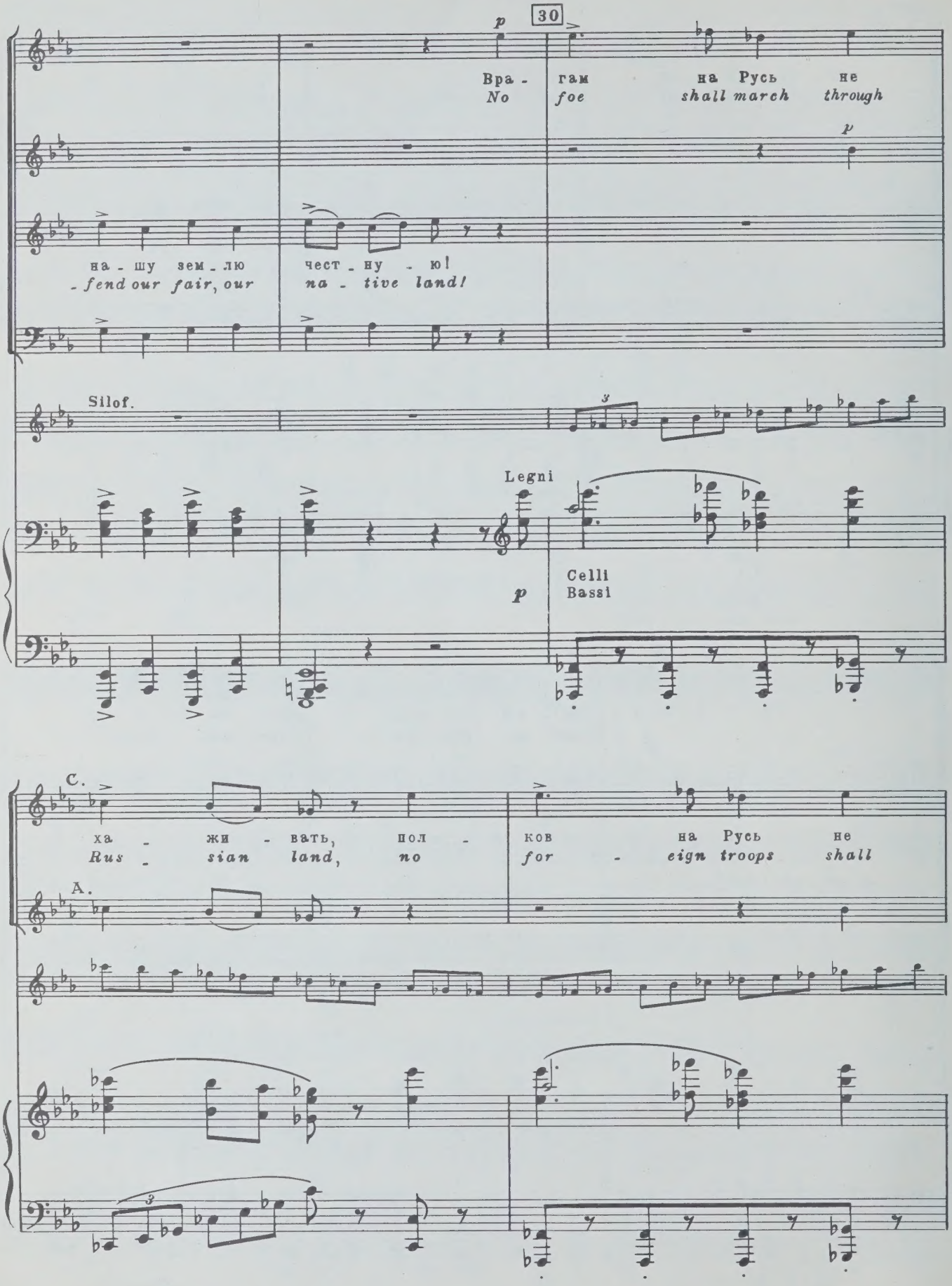
30
p
Вра - гам на Русь не
No foe shall march through
p
на - шу зем - лю
- fend our fair, our
чест - ну - ю!
na - tive land!
Silof.
Legni
p
Celli
Bassi
C.
ха - жи - вать, пол -
Rus - sian land, no
ков на Русь не
for - eign troops shall
A.

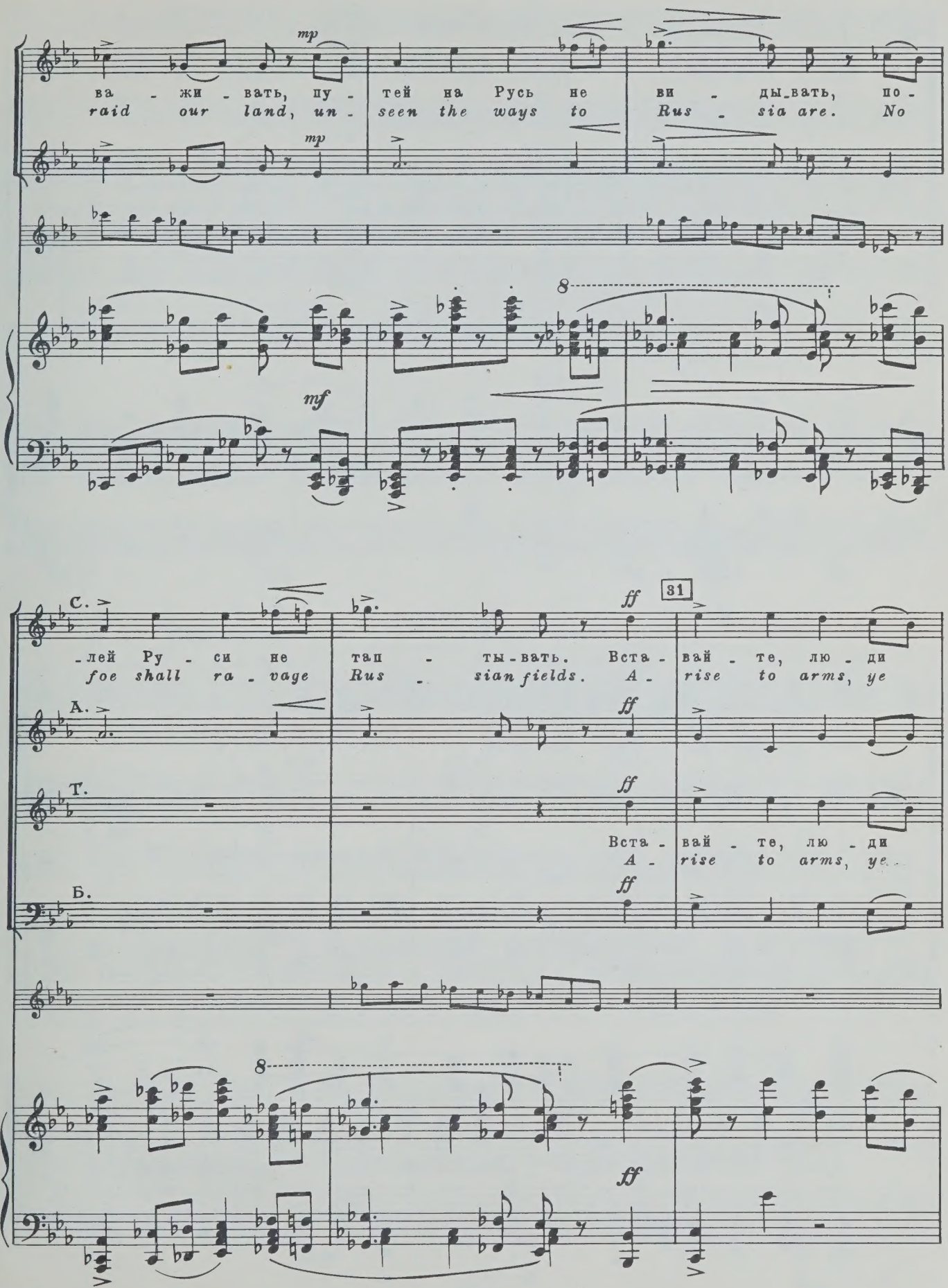
mp
ва - жи - вать, пу - тей на Русь не ви - ды_вать, по -
raid our land, un - seen the ways to Rus - sia are. No
mp
8
mf
С.
ff
31
-лей Ру - си не тап - ты-вать. Вста - вай - те, лю - ди
foe shall ra - vage Rus - sian fields. A - rise to arms, ye
А.
ff
Т.
ff
Вста - вай - те, лю - ди
A - rise to arms, ye
Б.
ff
8
ff

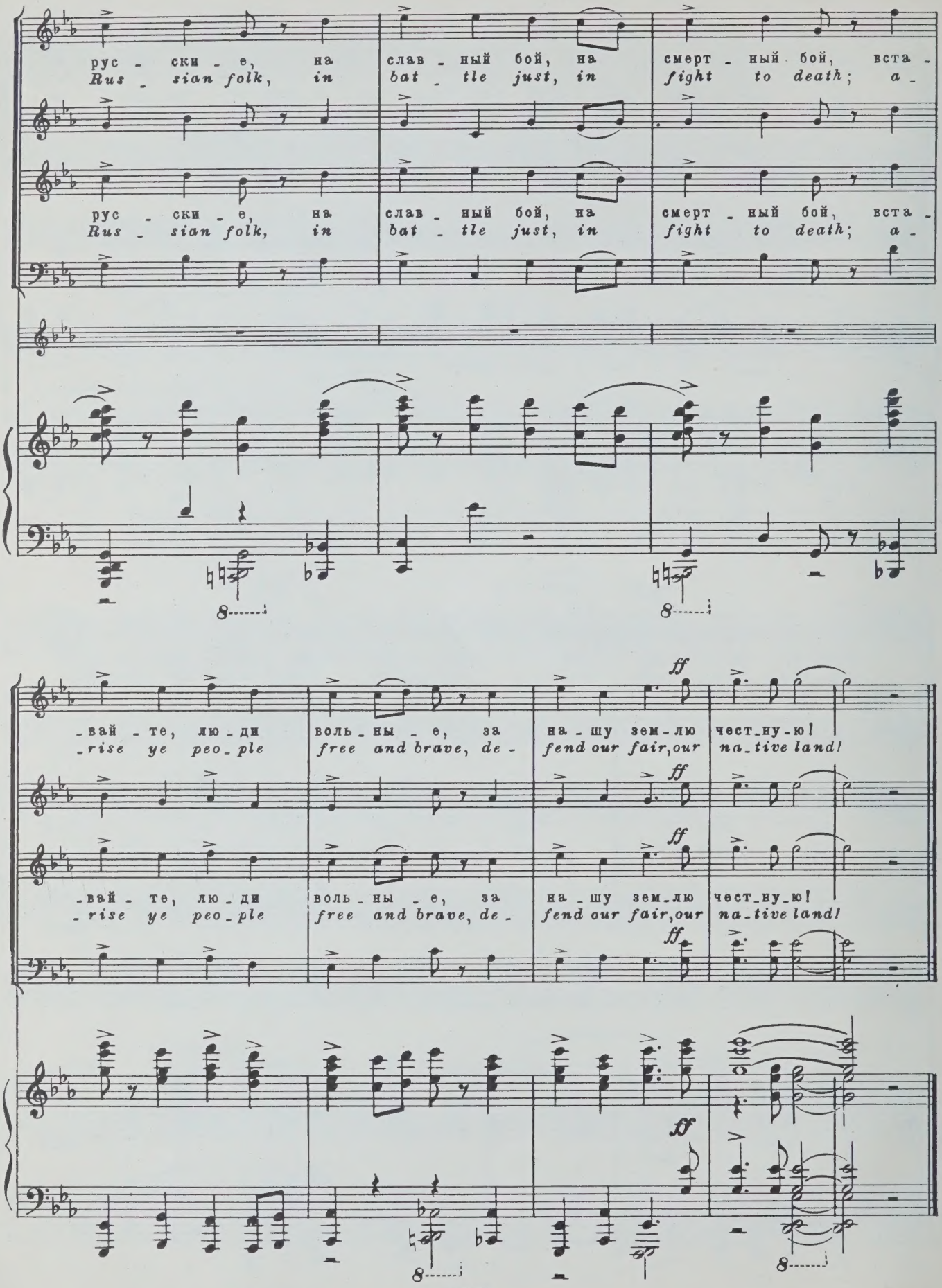
рус - ски - е, на слав - ный бой, на смерт - ный бой, вста -
Rus - sian folk, in bat - tle just, in fight to death; a -
рус - ски - е, на слав - ный бой, на смерт - ный бой, вста -
Rus - sian folk, in bat - tle just, in fight to death; a -
8
8
-вай - те, лю - ди воль - ны - е, за на - шу зем - лю чест - ну - ю!
-rise ye peo - ple free and brave, de - fend our fair, our na - tive land!
ff
-вай - те, лю - ди воль - ны - е, за на - шу зем - лю чест - ну - ю!
-rise ye peo - ple free and brave, de - fend our fair, our na - tive land!
ff
8
8
8
6879

№5

Ледовое побоище

The Battle on Ice

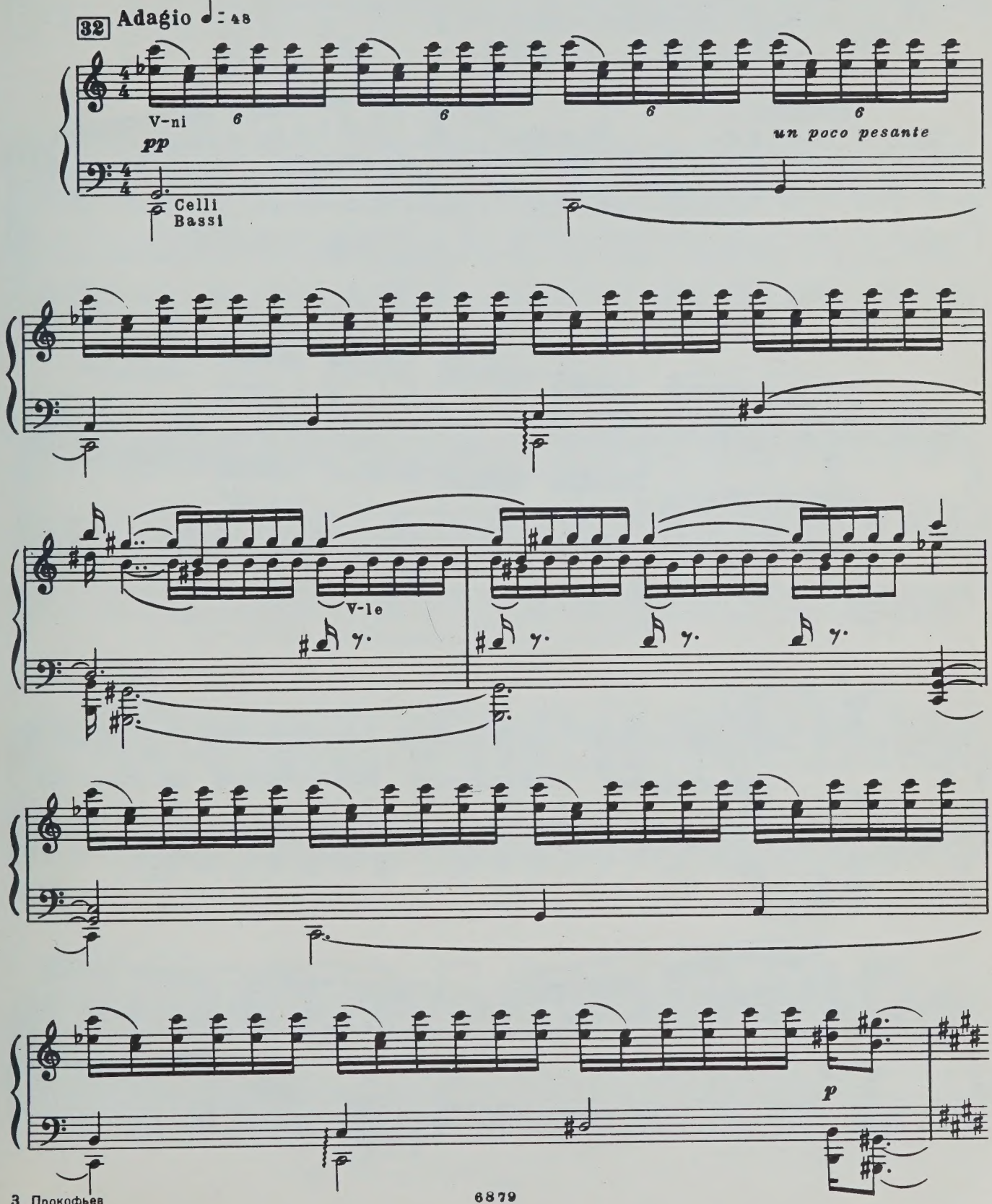

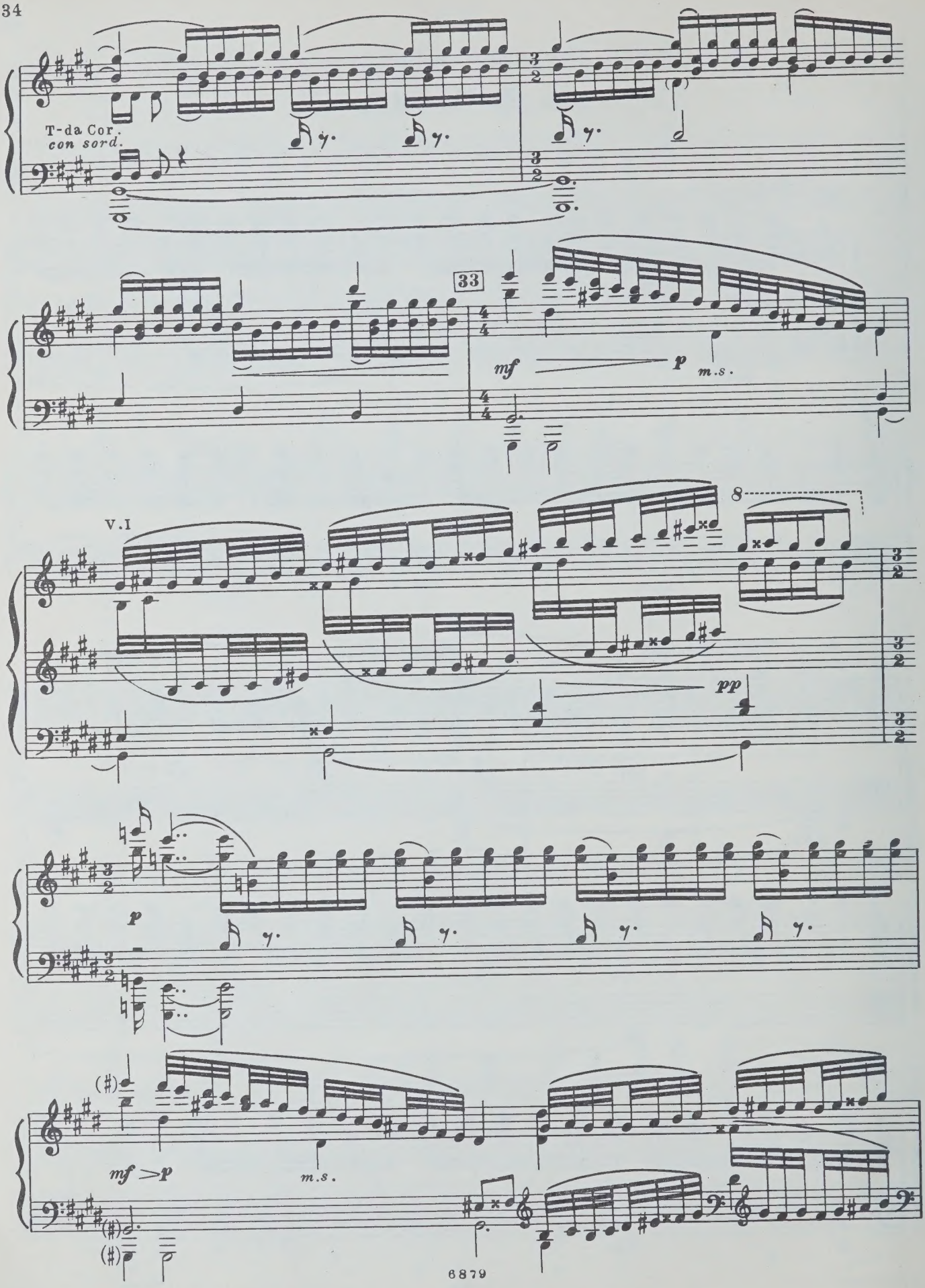
T-da Cor.
con sord.
33
mf
p
m.s.
V.I
8
pp
p
(♯)
mf >p
m.s.

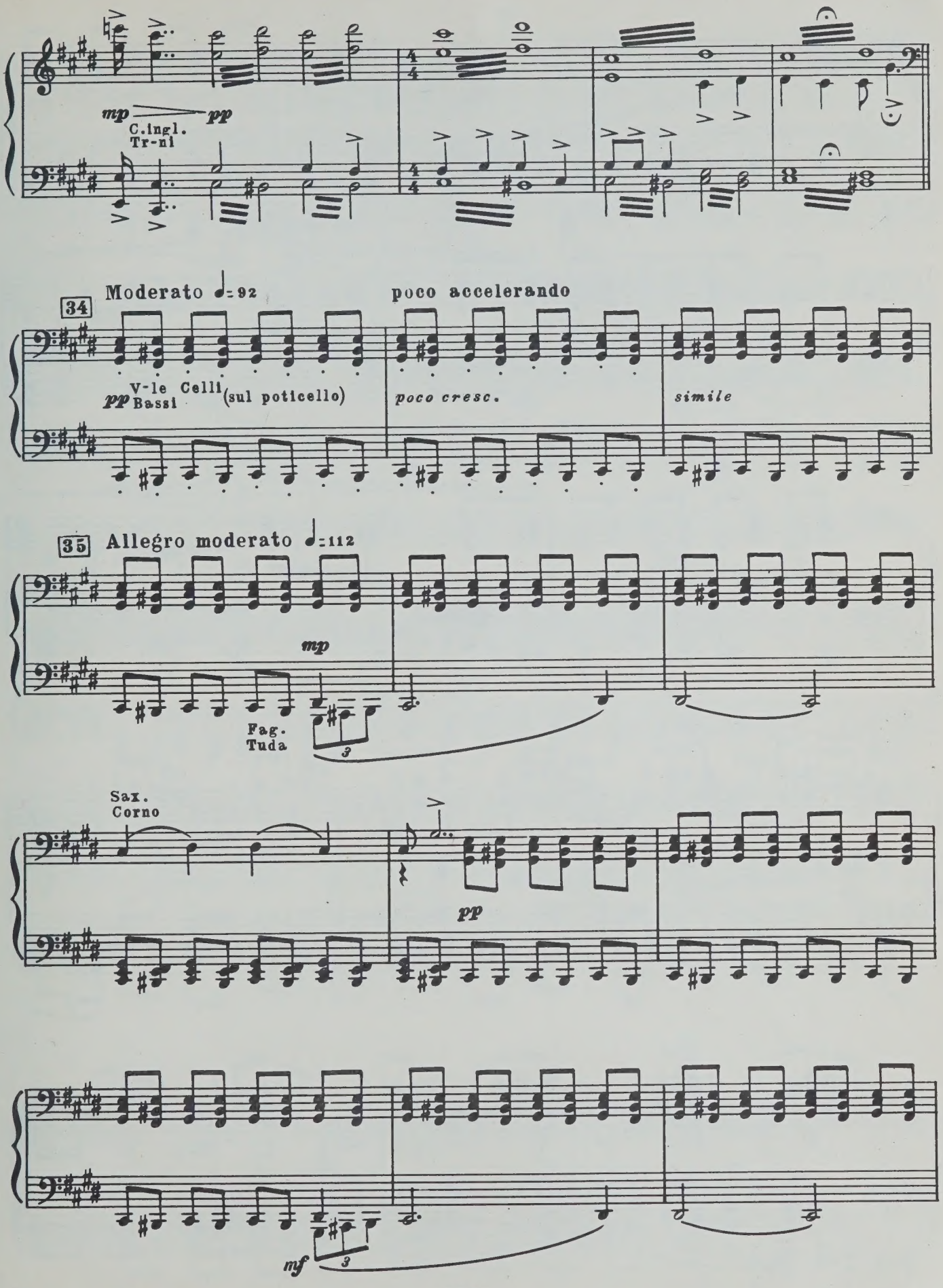
mp
pp
C.ingl.
Tr-ni
34
Moderato ♩= 92
poco accelerando
pp
V-le Celli
Bassi
(sul poticello)
poco cresc.
simile
35
Allegro moderato ♩= 112
mp
Fag.
Tuda
3
Sax.
Corno
pp
mf
3

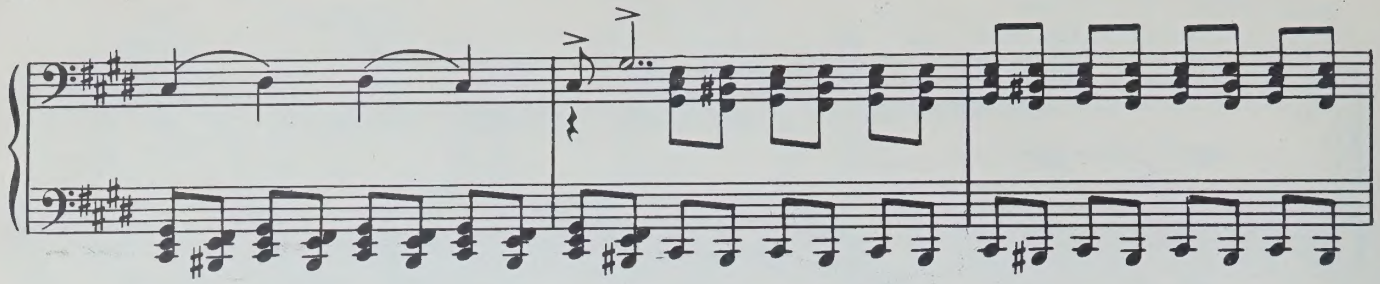

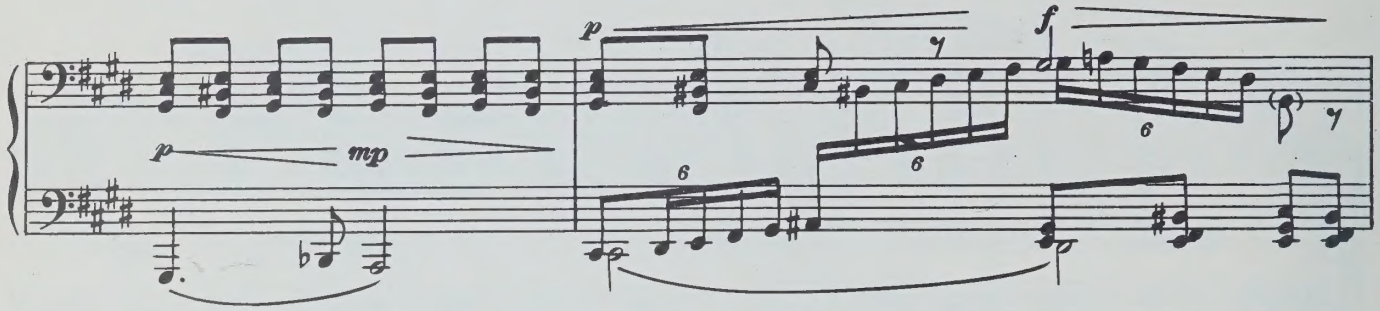
p
mp
p
f
6
6
6

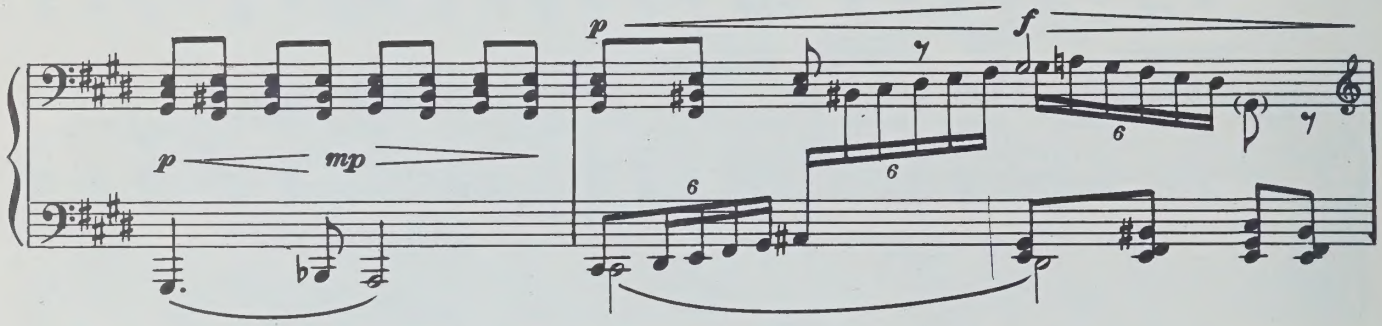
p
mp
p
f
6
6
6

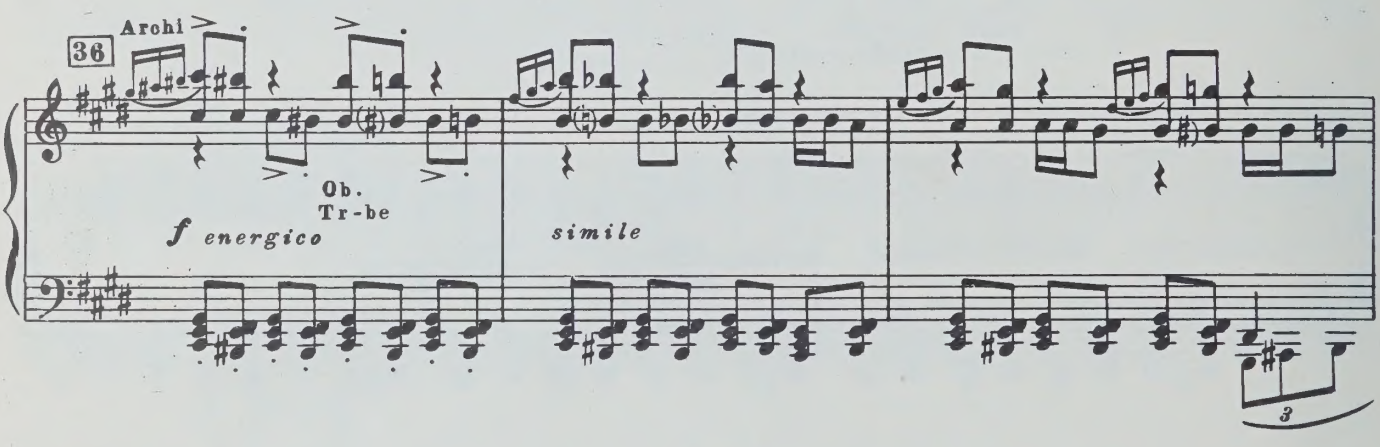
36
Archi
Ob.
Tr-be
f energico
simile
3

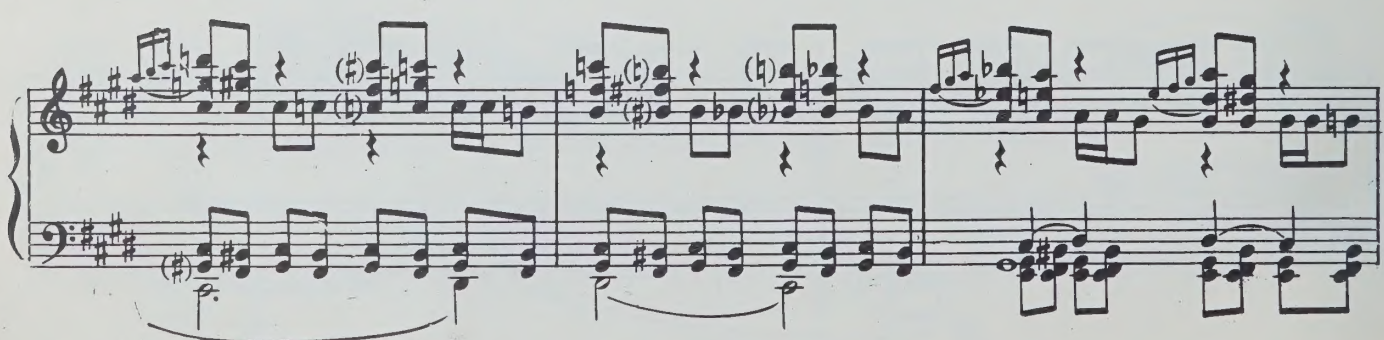

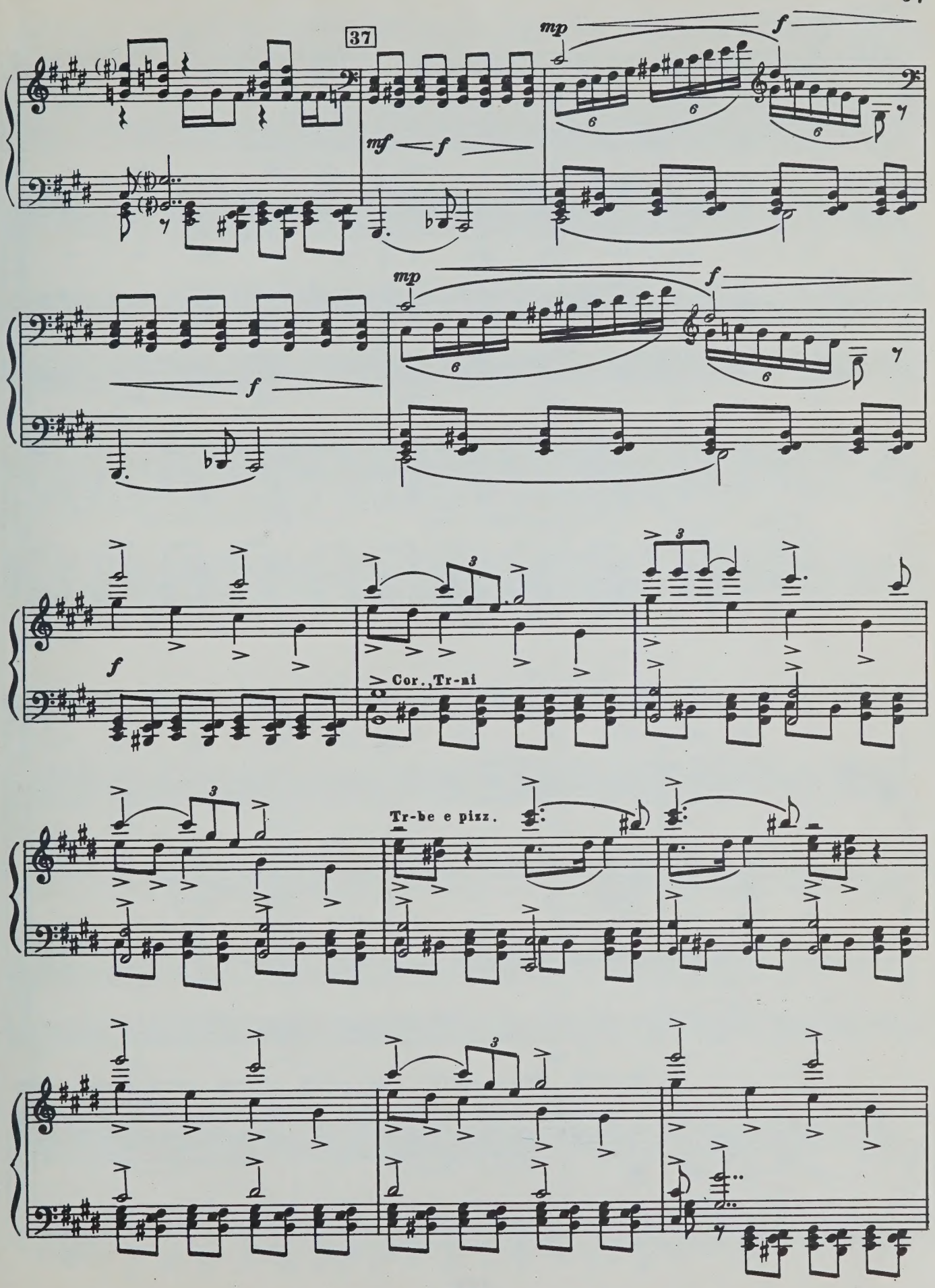
37
mp
f
mf
f
mp
f
f
f
Cor., Tr-ni
Tr-be e pizz.

38

A. *f* Pe - re - gri - nus, pe - re - gri - nus, ex - pec - ta - vi,

T.I *f* Pe - re - gri - nus, ex - pec -

T. II·III *f* Pe - re - gri - nus, ex - pec - ta - vi, pe - des me - os

Б.I·II *f*

Б.III *f* Pe - re - gri - nus, ex - pec-

Legni
f Archi

simile

pe - des me - os in cym - ba - lis, pe - re - gri - nus,

- ta - vi, pe - des me - os

in cym - ba - lis, pe - re - gri - nus, ex - pec - ta - vi,

- ta - vi, pe - des me - os

V-ni I.II

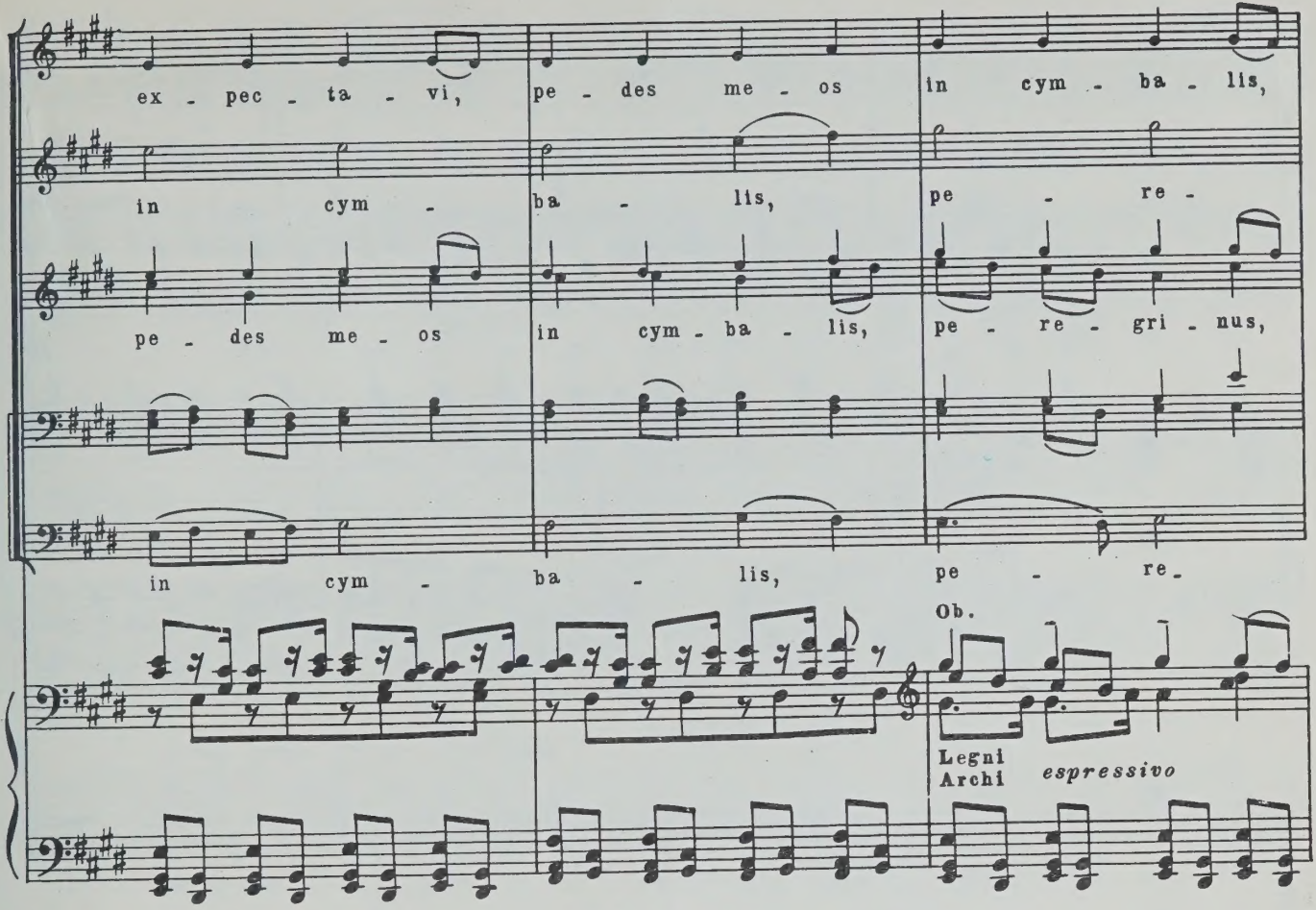
ex - pec - ta - vi, pe - des me - os in cym - ba - lis,
in cym - ba - lis, pe - re -
pe - des me - os in cym - ba - lis, pe - re - gri - nus,
in cym - ba - lis, pe - re -
Ob.
Legni
Archi
espressivo

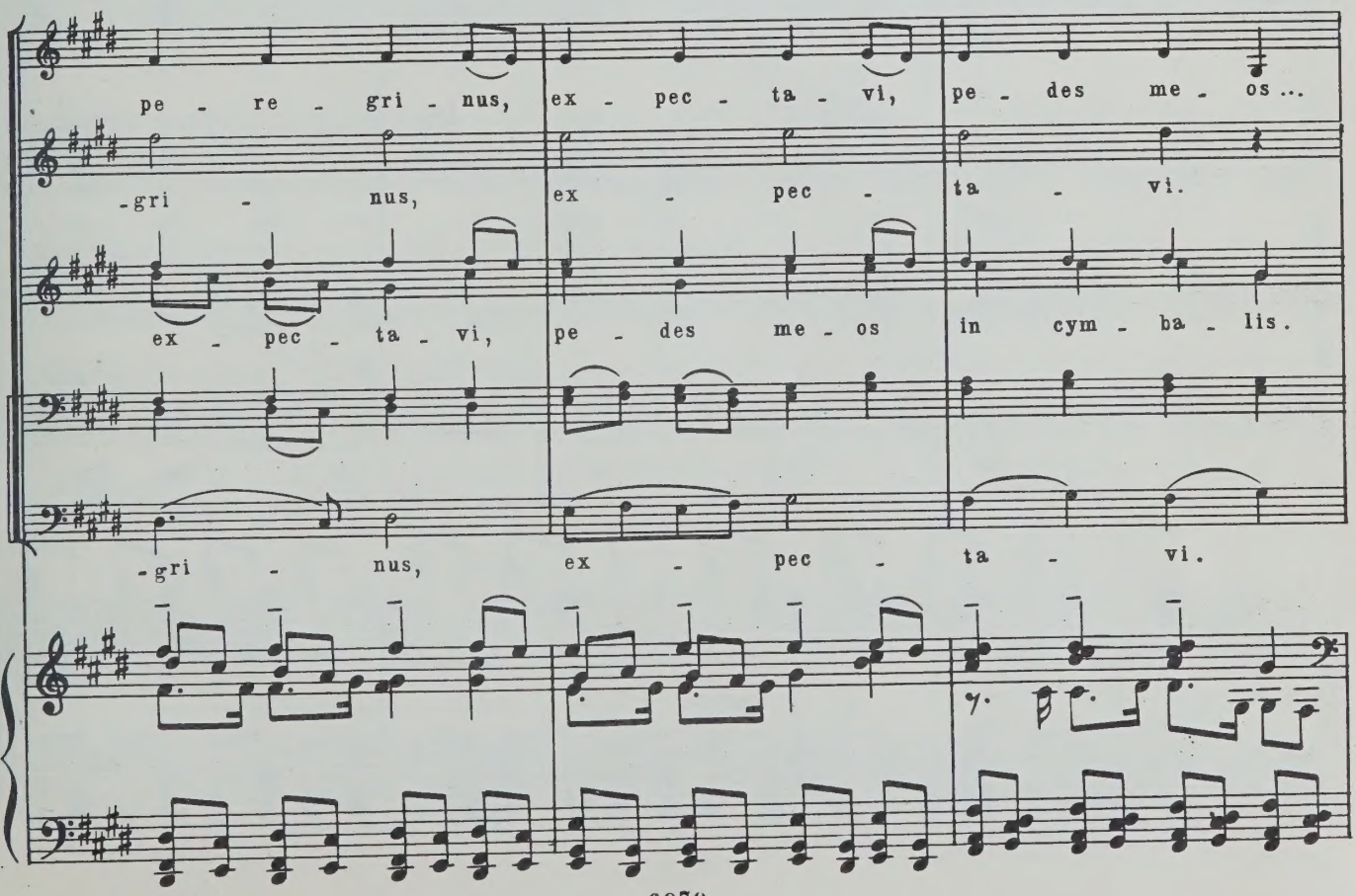
pe - re - gri - nus, ex - pec - ta - vi, pe - des me - os ...
-gri - nus, ex - pec - ta - vi.
ex - pec - ta - vi, pe - des me - os in cym - ba - lis.
-gri - nus, ex - pec - ta - vi.

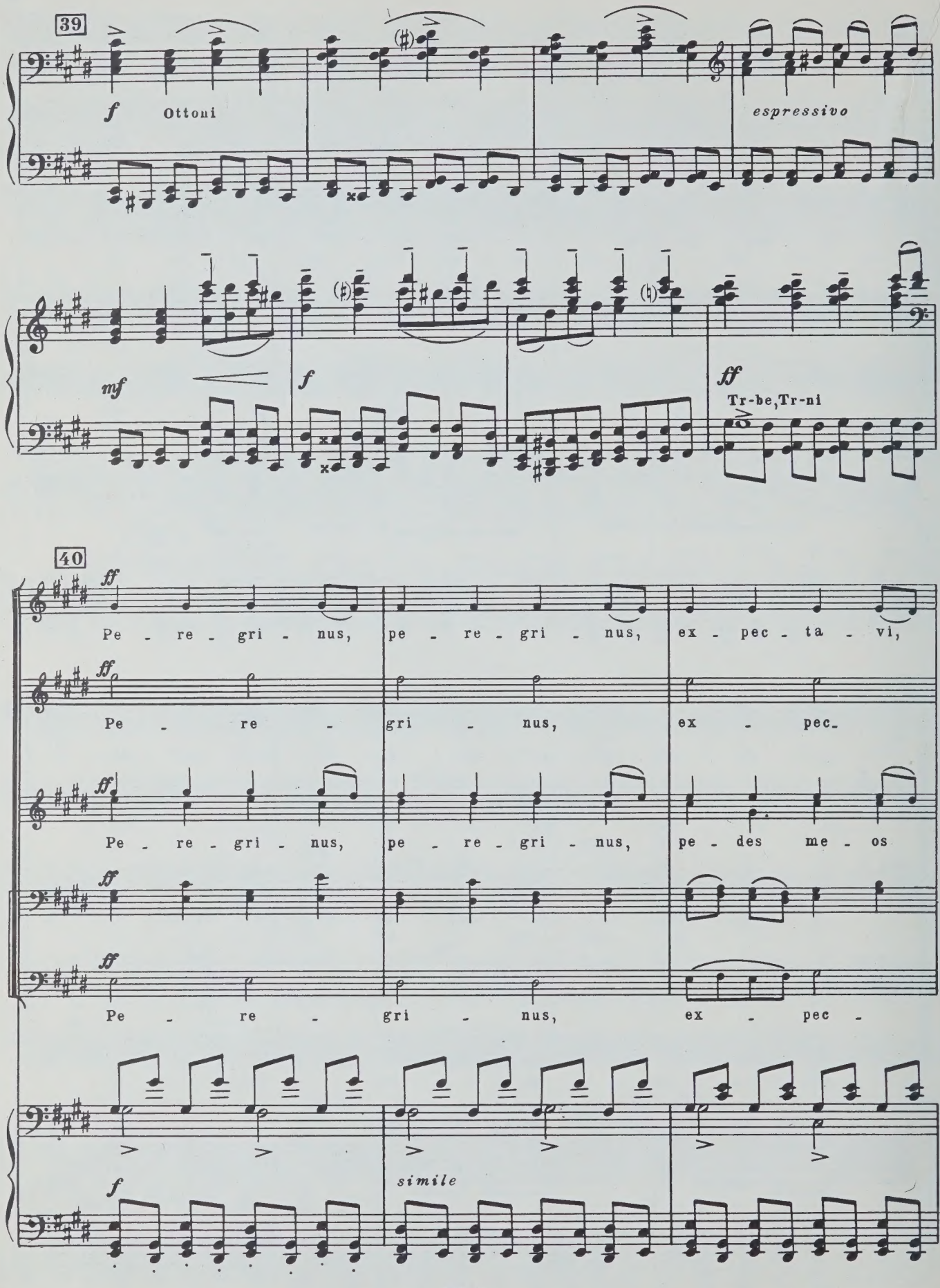
39
f
Ottoni
espressivo
mf
f
ff
Tr-be,Tr-ni
40
ff
Pe - re - gri - nus, pe - re - gri - nus, ex - pec - ta - vi,
Pe - re - gri - nus, ex - pec-
Pe - re - gri - nus, pe - re - gri - nus, pe - des me - os
Pe - re - gri - nus, ex - pec -
simile
f

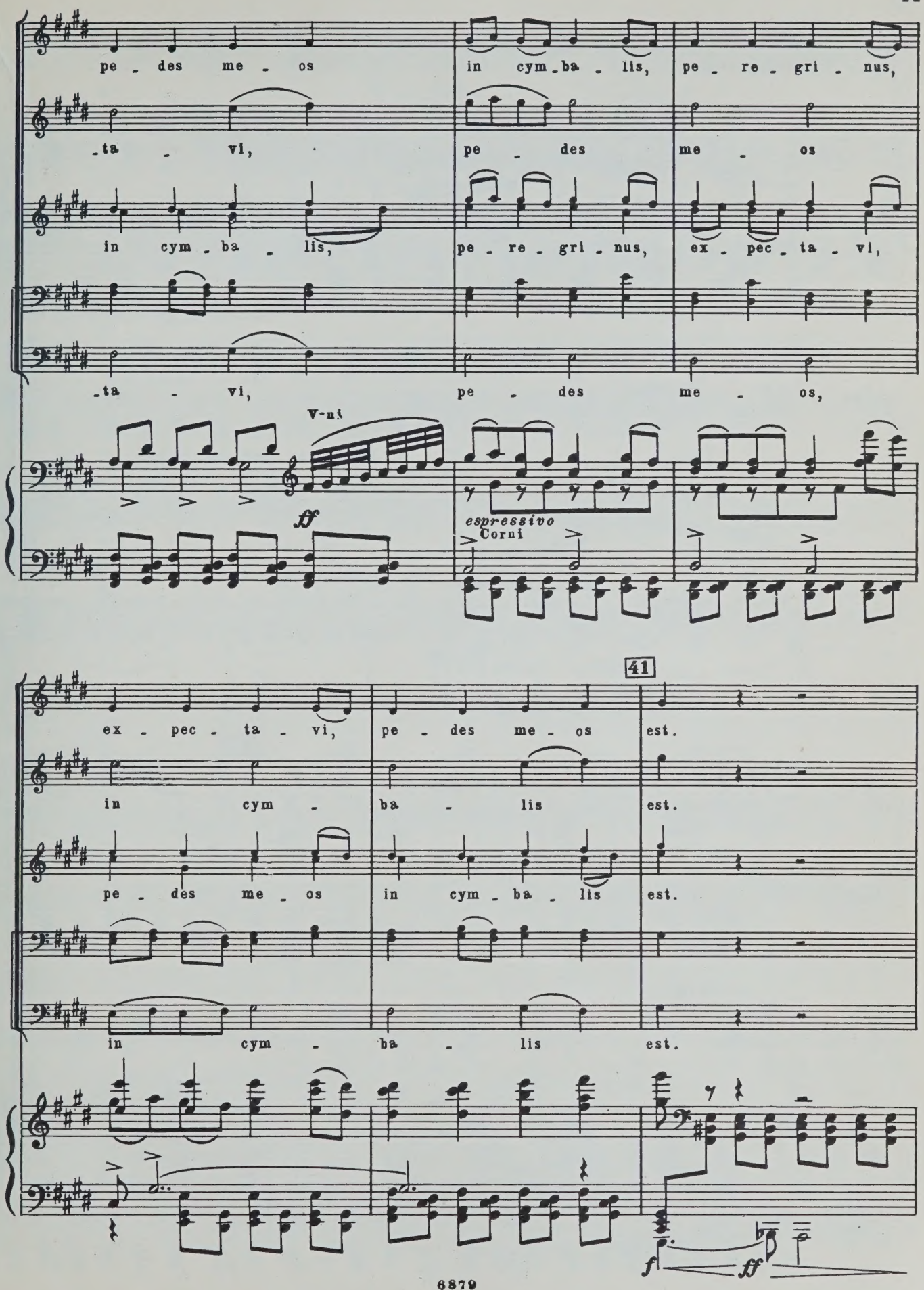
pe - des me - os
in cym - ba - lis,
pe - re - gri - nus,
-ta - vi,
pe - des
me - os
in cym - ba - lis,
pe - re - gri - nus,
ex - pec - ta - vi,
-ta - vi,
pe - des
me - os,
V-ni
ff
espressivo
Corni
41
ex - pec - ta - vi,
pe - des me - os
est.
in cym - ba - lis
est.
pe - des me - os
in cym - ba - lis
est.
in cym - ba - lis
est.
f
ff

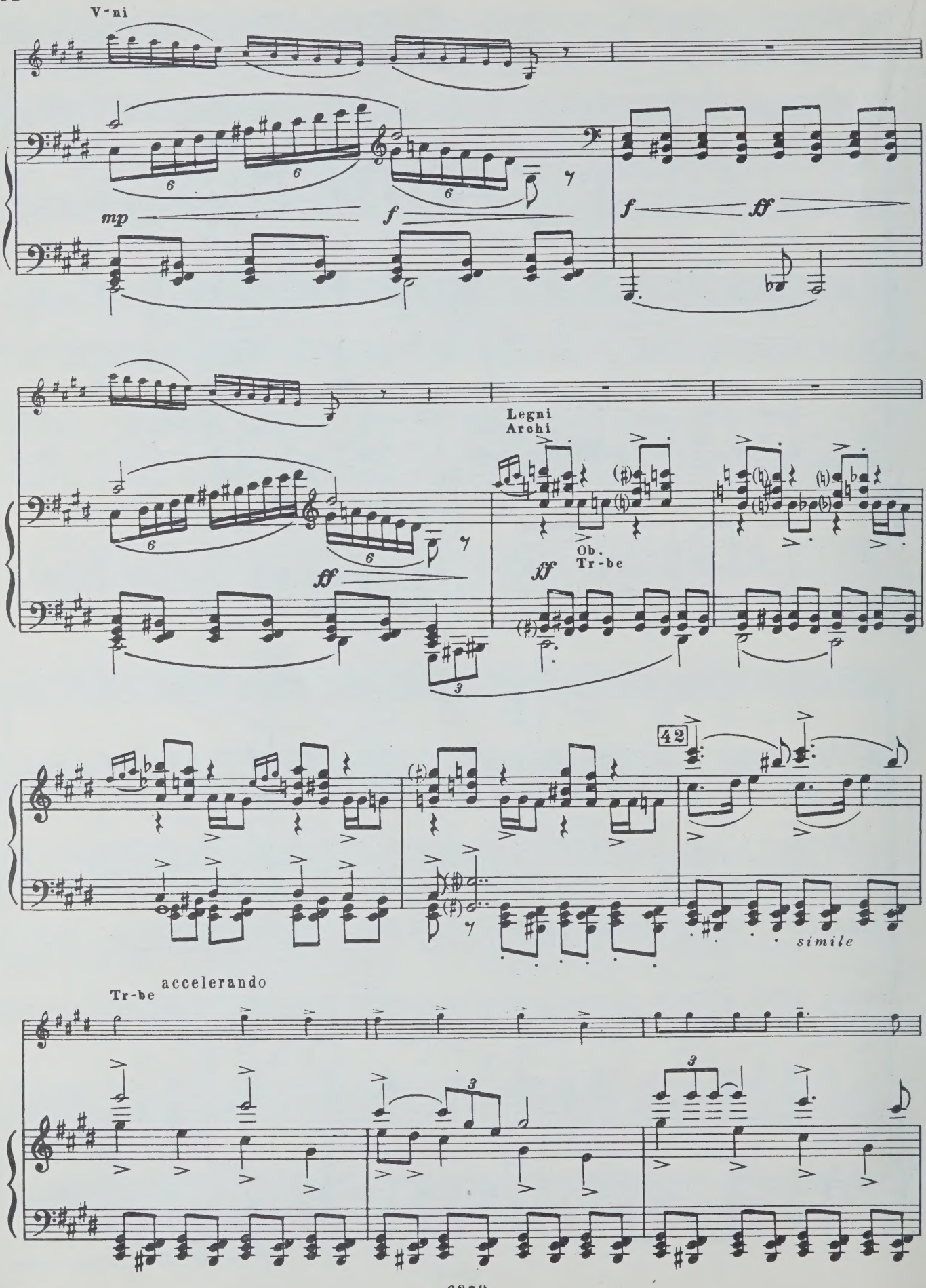
V-ni
mp
f
f
ff
Legni
Archi
Ob.
Tr-be
ff
42
simile
Tr-be
accelerando

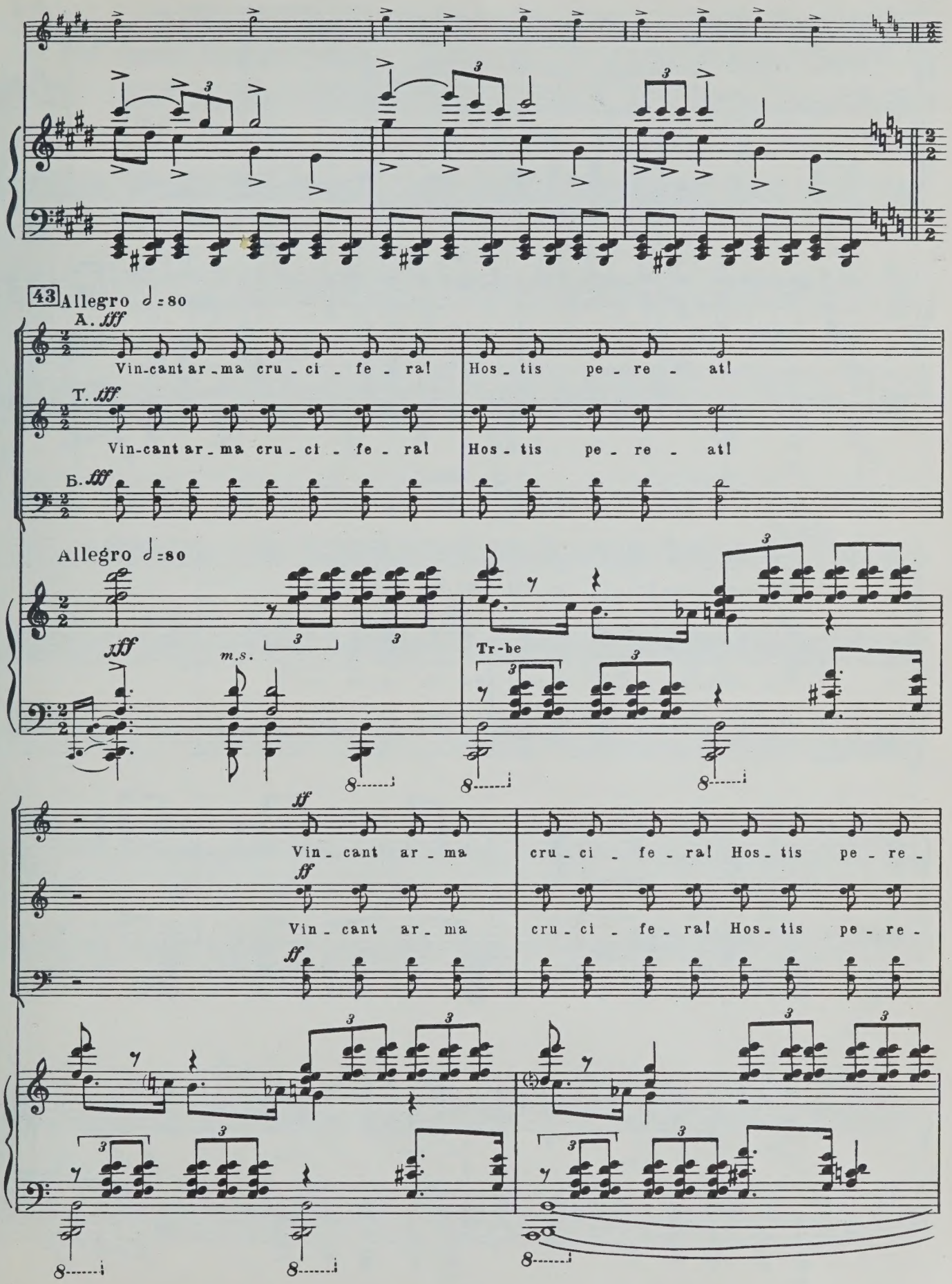
43 Allegro ♩=80
A. fff
Vin-cant ar-ma cru-ci-fe-ral Hos-tis pe-re-at!
T. fff
Vin-cant ar-ma cru-ci-fe-ral Hos-tis pe-re-at!
Б. fff
Allegro ♩=80
fff
m.s.
Tr-be
ff
Vin-cant ar-ma cru-ci-fe-ral Hos-tis pe-re-
ff
Vin-cant ar-ma cru-ci-fe-ral Hos-tis pe-re-
ff

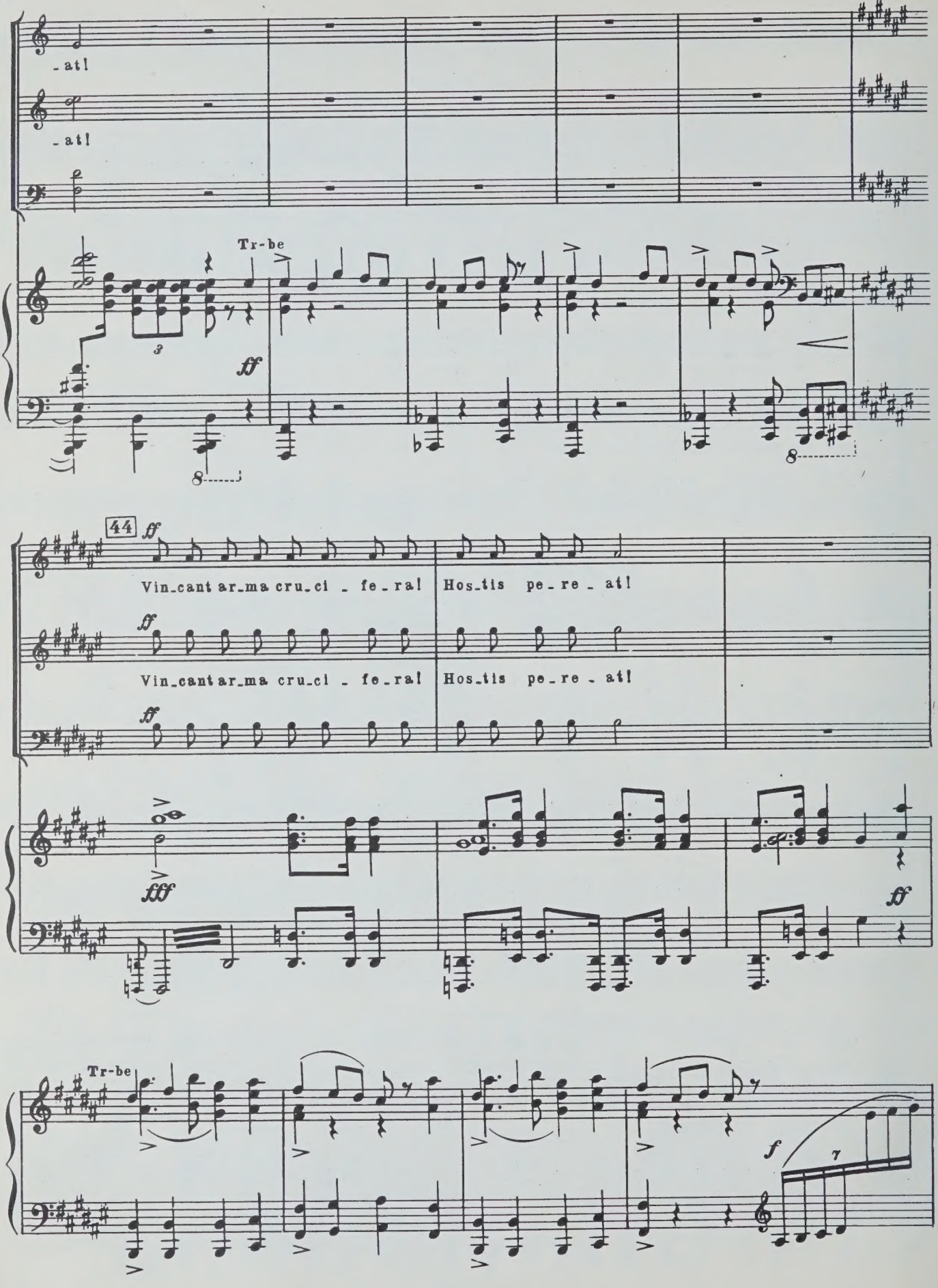
-at!
-at!
Tr-be
ff
44
ff
Vin_cant ar_ma cru_ci - fe_ra! Hos_tis pe_re - at!
Vin_cant ar_ma cru_ci - fe_ra! Hos_tis pe_re - at!
fff
ff
Tr-be
f
7

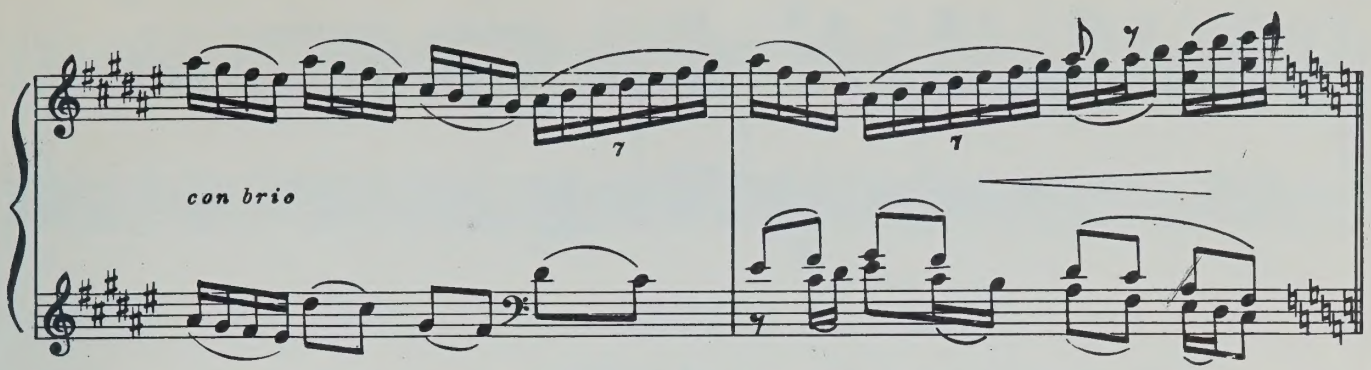

45 Poco meno mosso

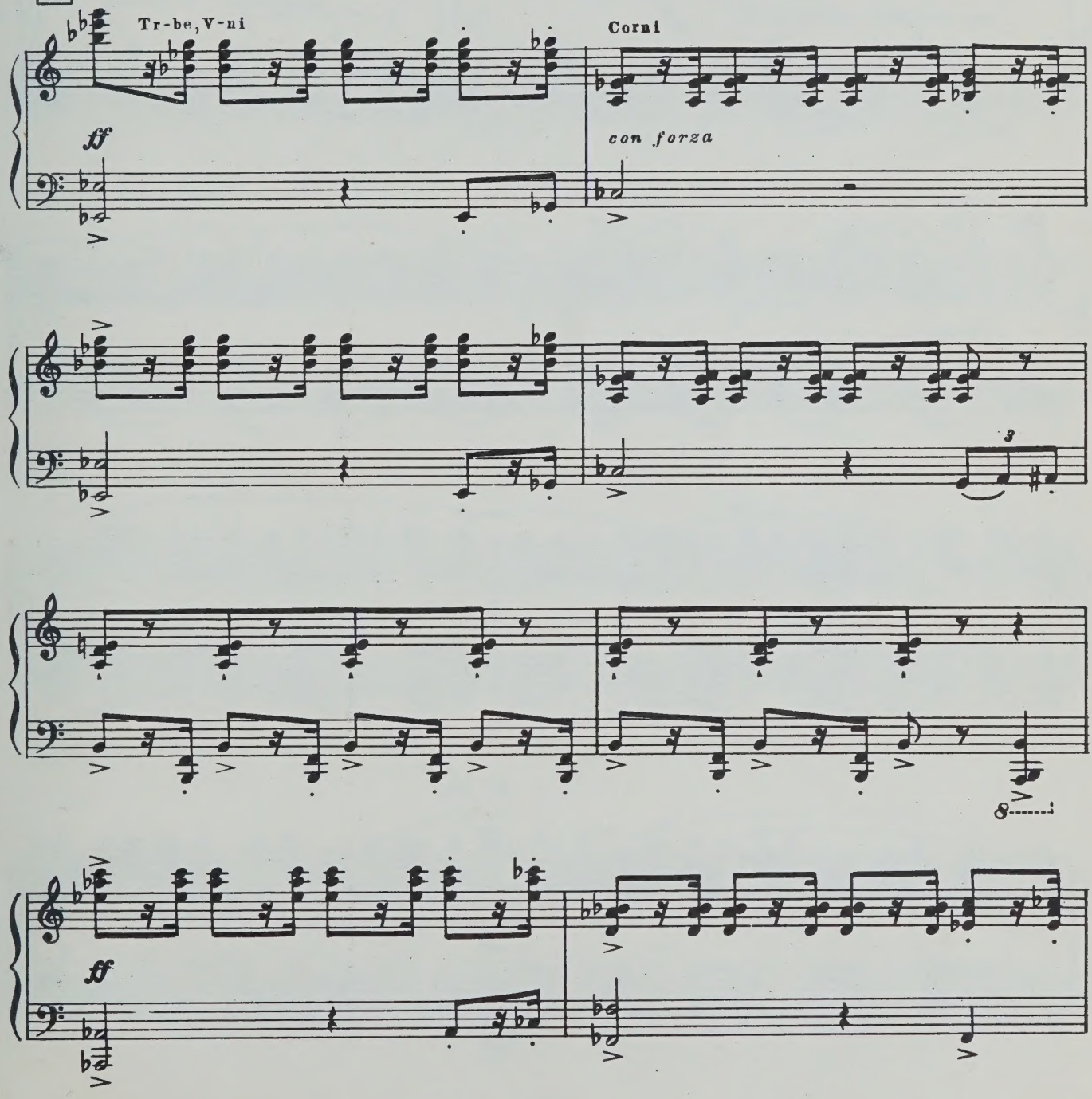

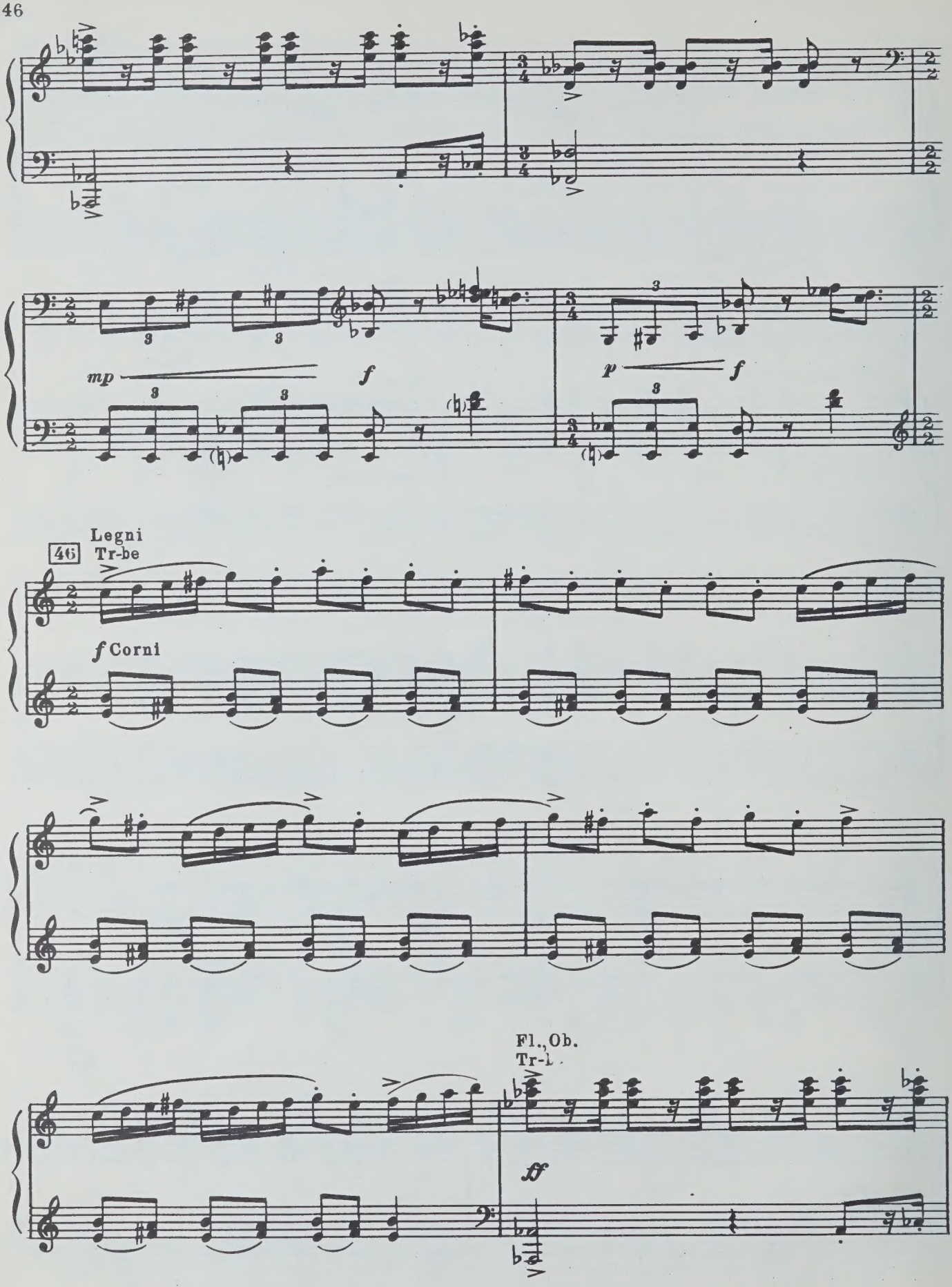
mp
f
p
f
46
Legni
Tr-be
f Corni
Fl., Ob.
Tr-t.
ff

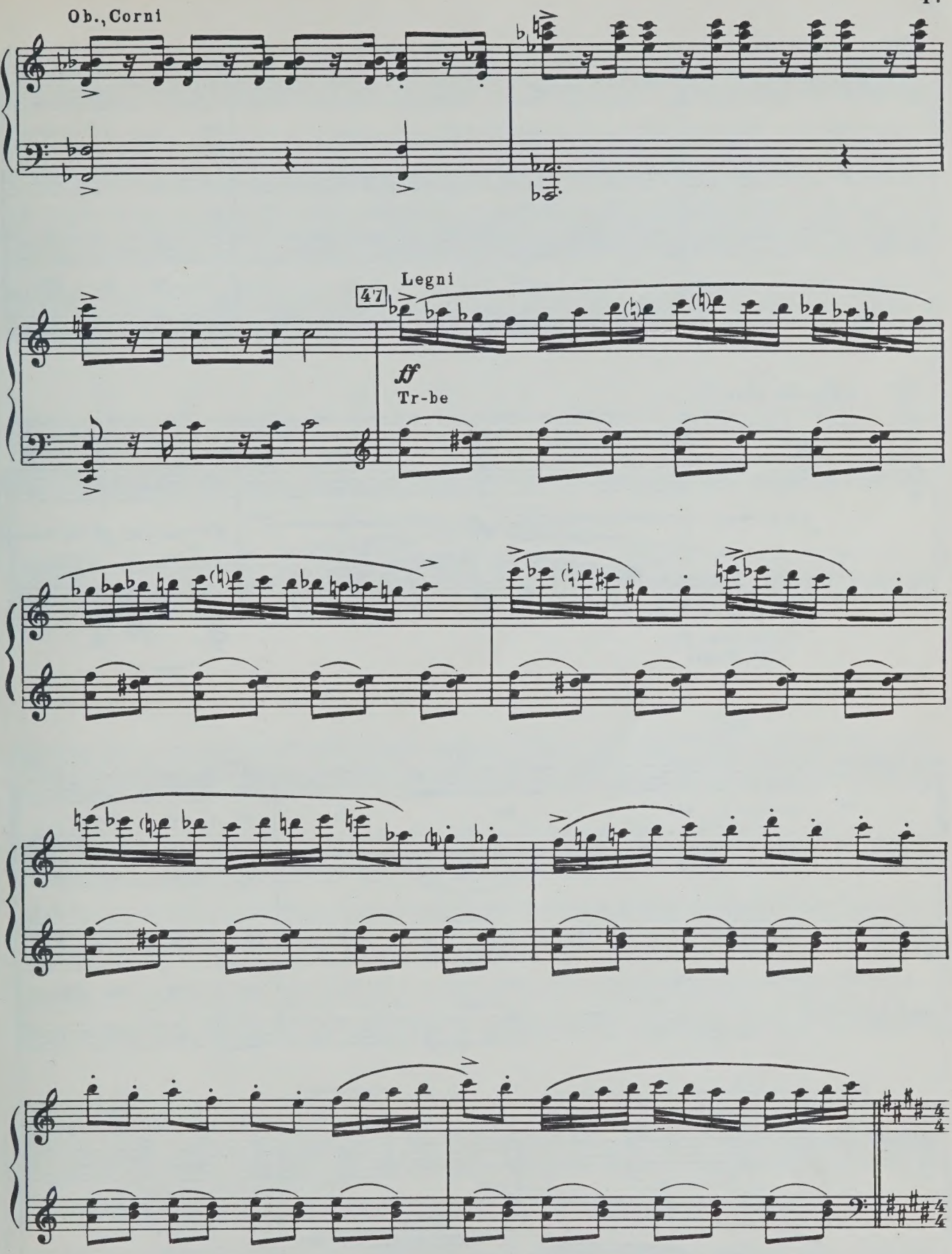
Ob., Corni
47
Legni
ff
Tr-be

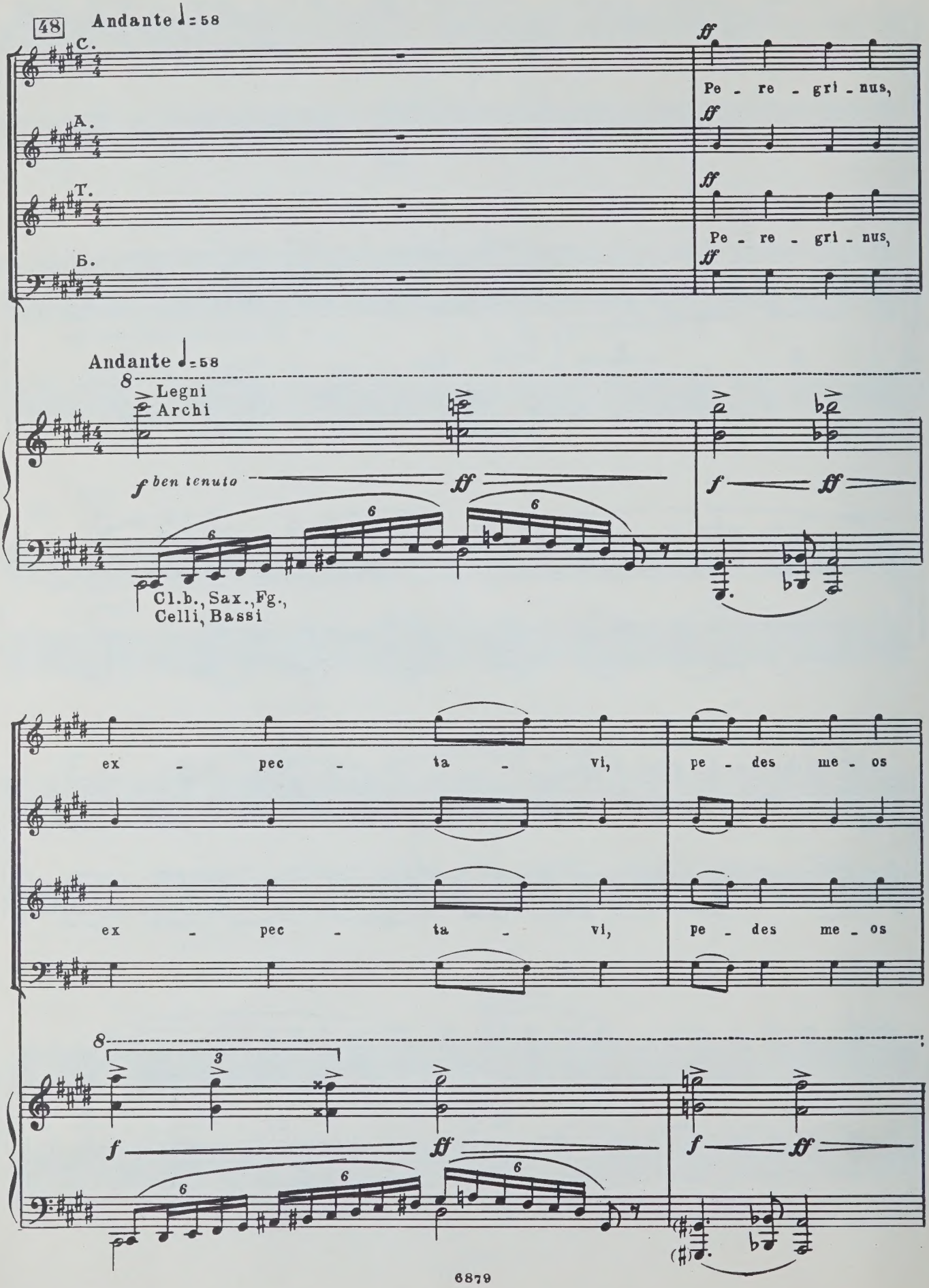
48
Andante ♩= 58
C.
A.
T.
Б.
ff
Pe - re - gri - nus,
Andante ♩= 58
8
Legni
Archi
f ben tenuto
ff
f
Cl.b., Sax., Fg.,
Celli, Bassi
ex - pec - ta - vi,
pe - des me - os
3

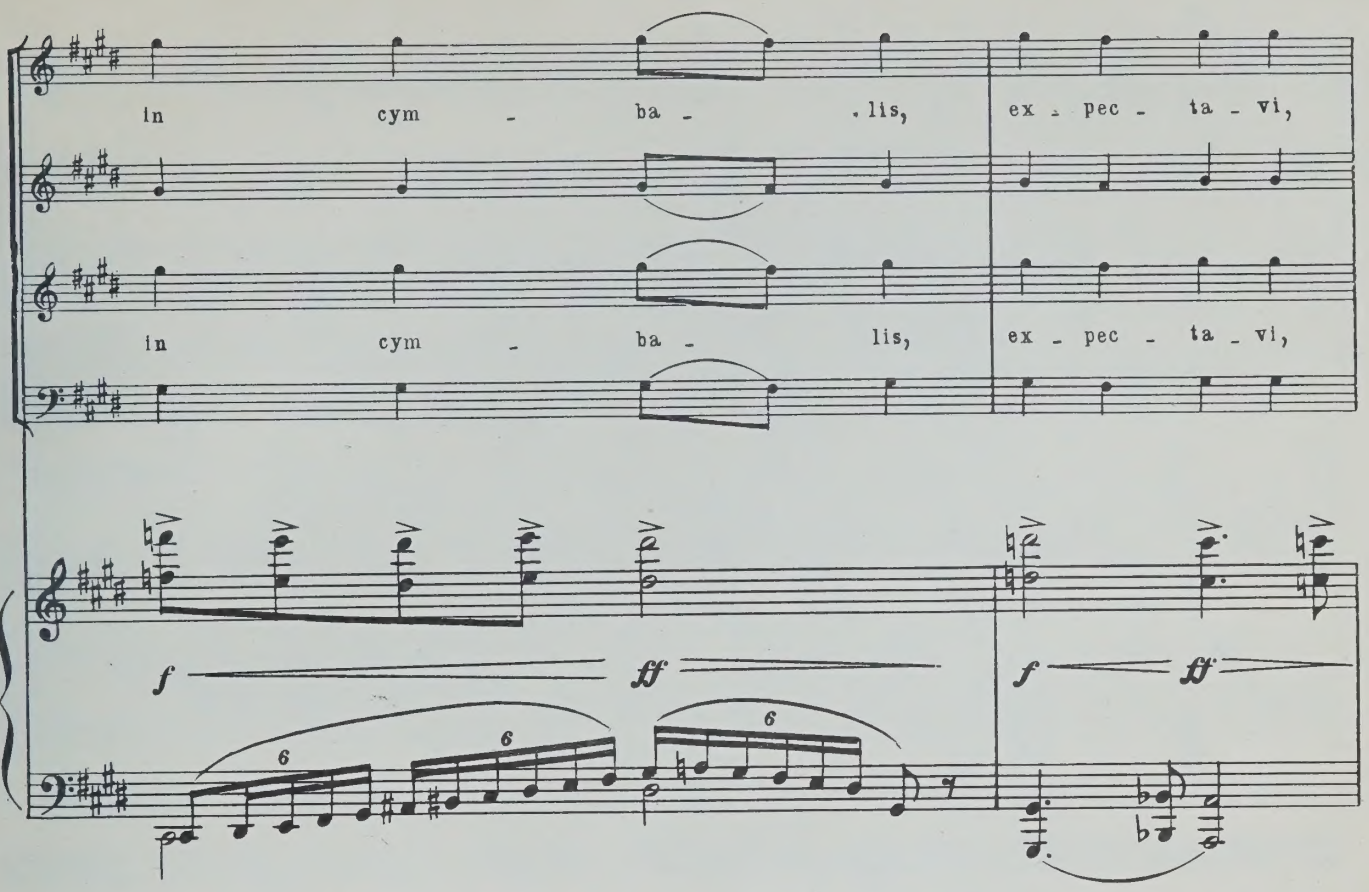
in cym - ba - lis, ex - pec - ta - vi,
in cym - ba - lis, ex - pec - ta - vi,
f ff f ff

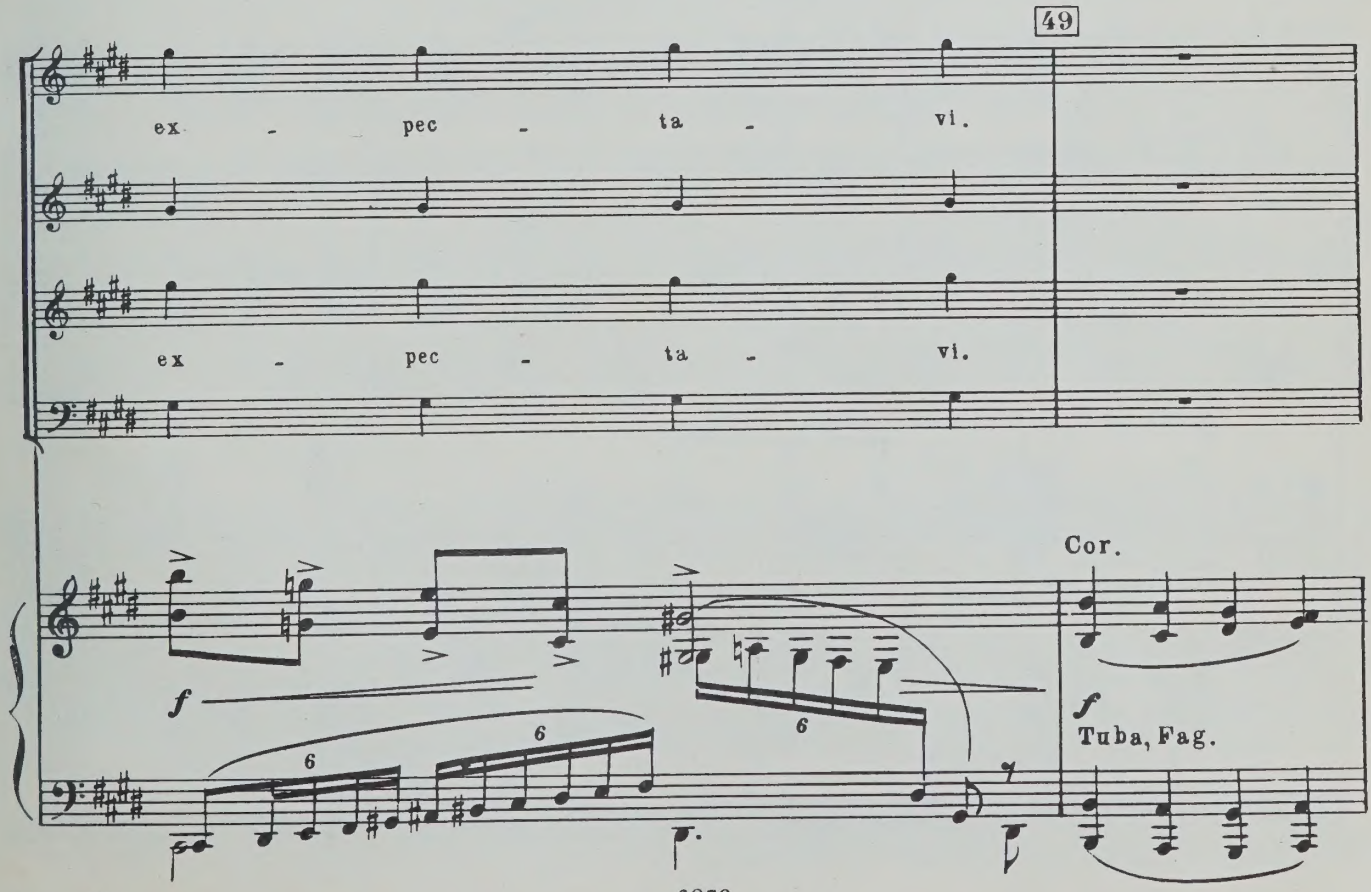
49
ex - pec - ta - vi.
ex - pec - ta - vi.
Cor.
f
Tuba, Fag.

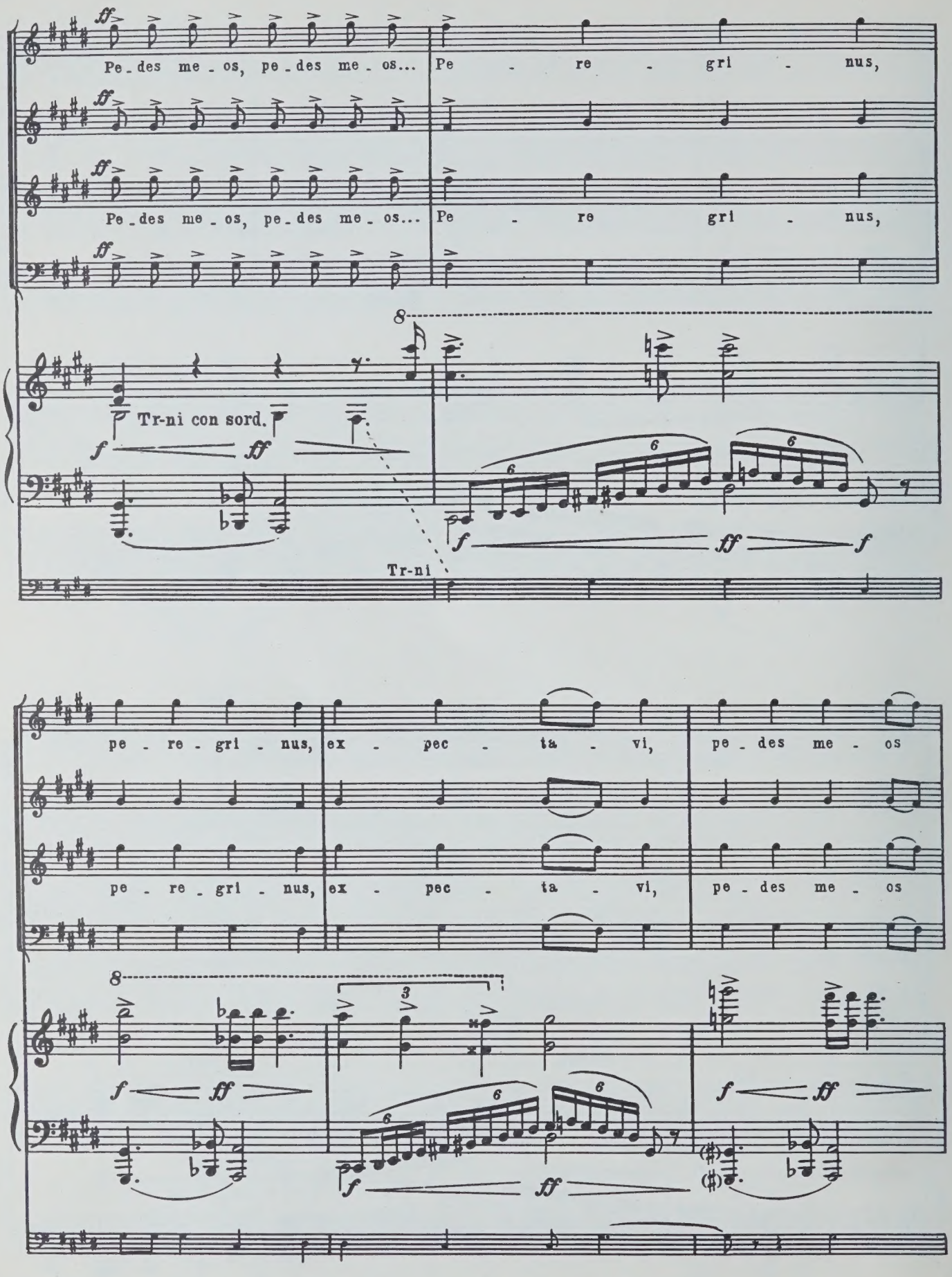
Pe - des me - os, pe - des me - os...
Pe - re - gri - nus,
Pe - des me - os, pe - des me - os...
Pe - re gri - nus,
Tr-ni con sord.
Tr-ni
pe - re - gri - nus, ex - pec - ta - vi, pe - des me - os
pe - re - gri - nus, ex - pec - ta - vi, pe - des me - os

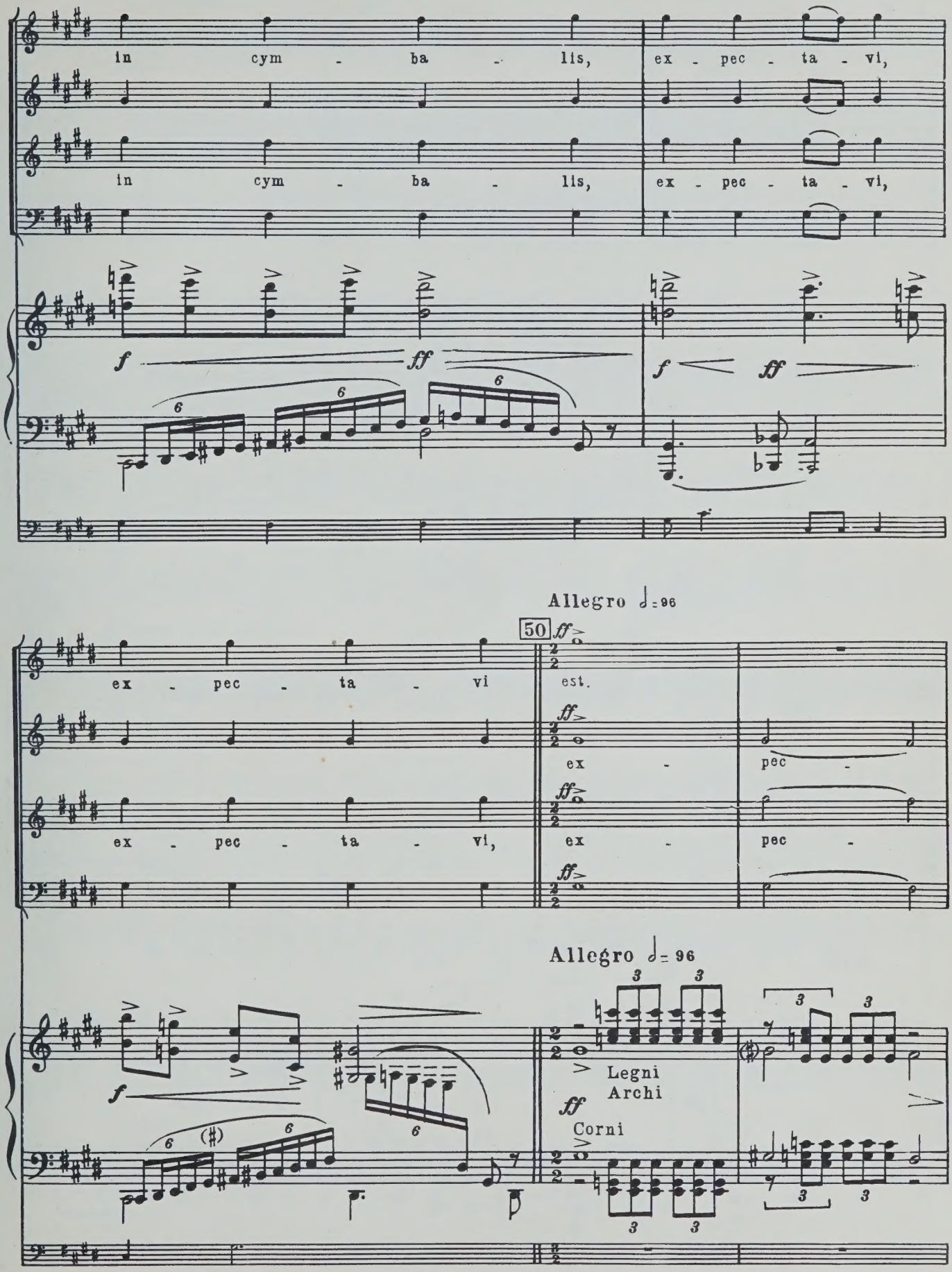
in cym - ba - lis, ex - pec - ta - vi,
in cym - ba - lis, ex - pec - ta - vi,
f ff
f ff
Allegro 𝅗𝅥 = 96
50 ff
ex - pec - ta - vi est.
ex - pec - ta - vi, ex - pec -
ex - pec -
Allegro 𝅗𝅥 = 96
f
Legni
Archi
ff
Corni

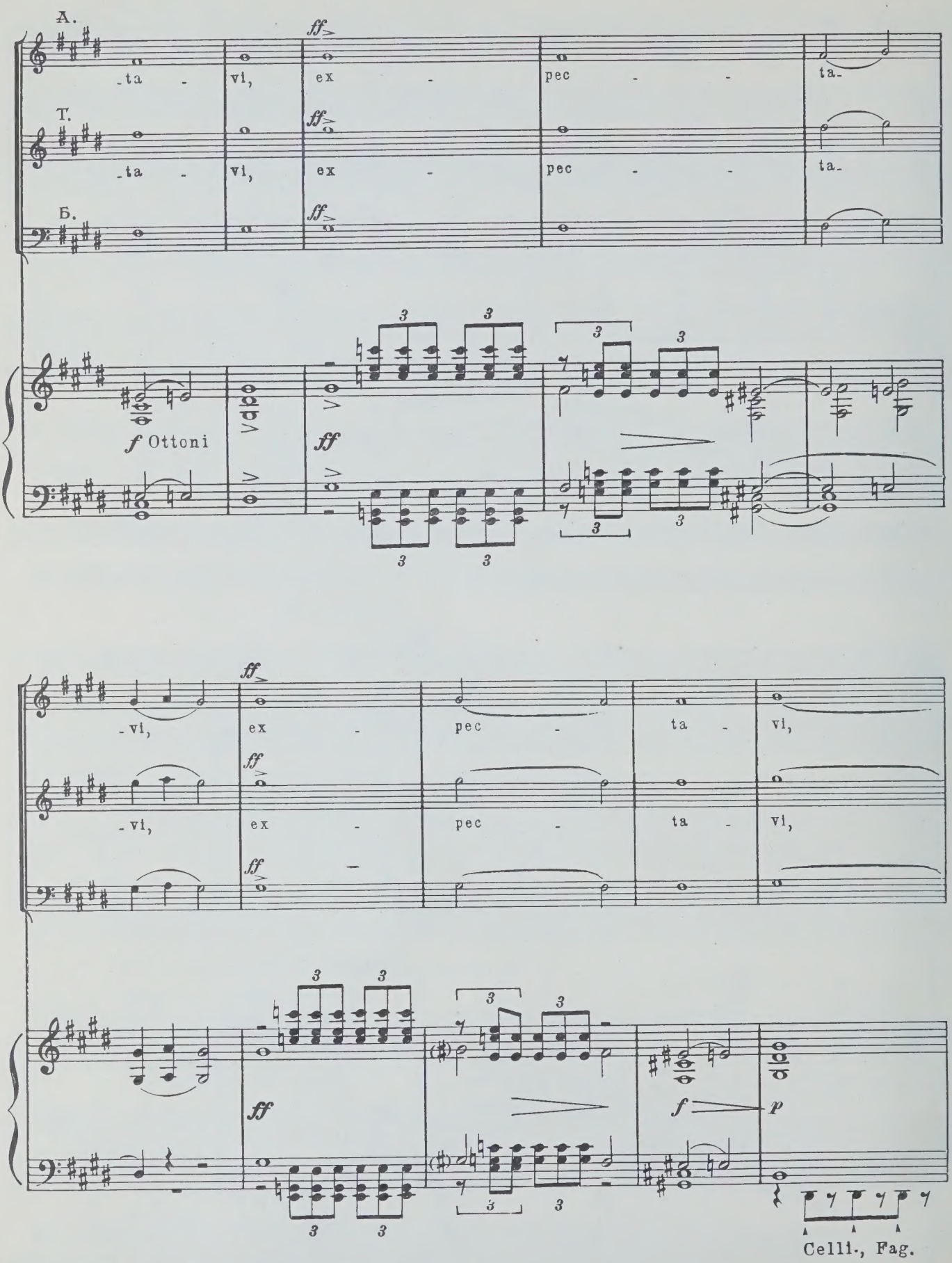
A.
T.
Б.
-ta -
vi,
ex -
pec - -
ta-
ff
f Ottoni
-vi,
ex -
pec -
ta -
vi,
p
Celli., Fag.

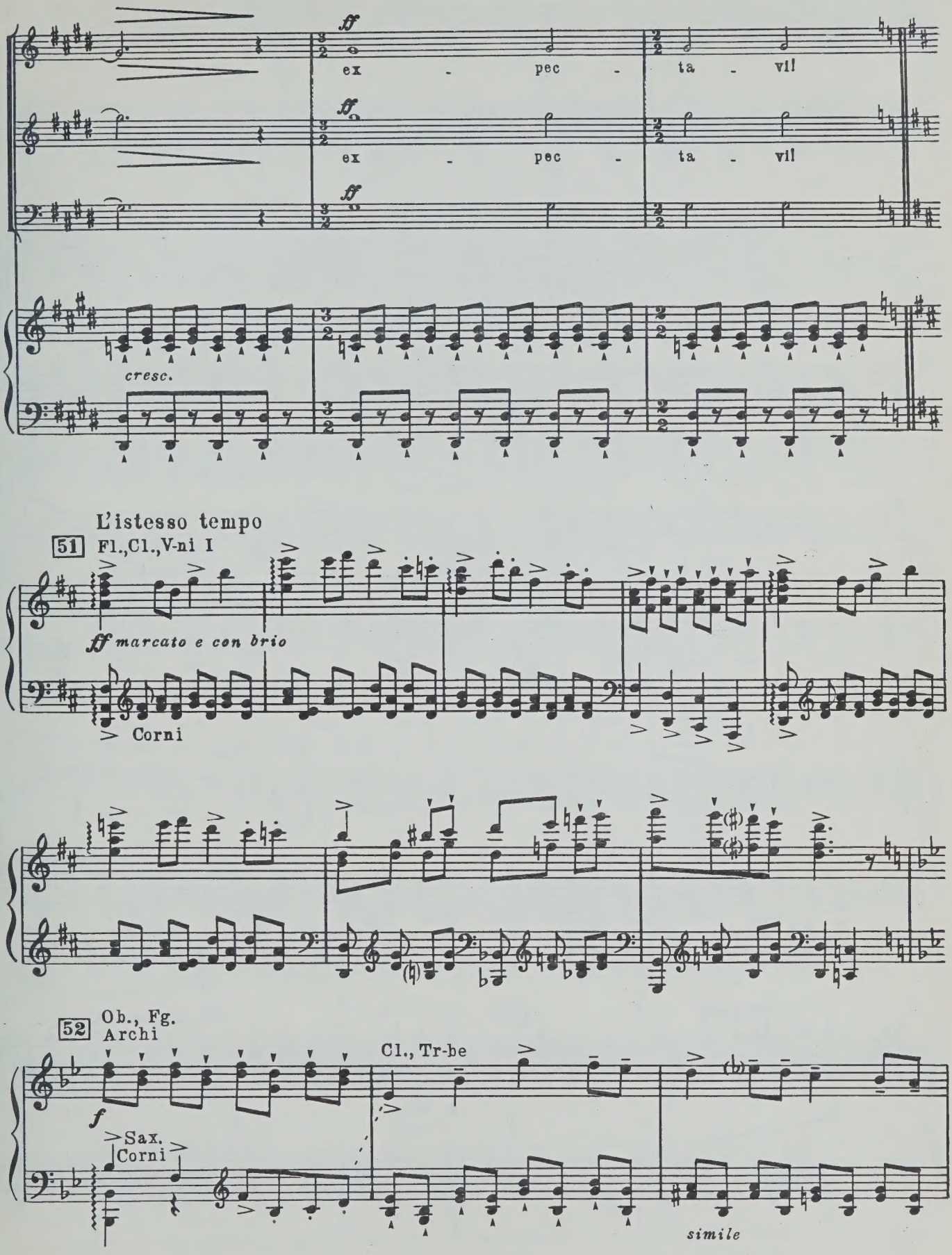
ff
ex - pec - ta - vi!
ff
ex - pec - ta - vi!
ff
cresc.
L'istesso tempo
51
Fl.,Cl.,V-ni I
ff marcato e con brio
Corni
52
Ob., Fg.
Archi
f
Cl., Tr-be
Sax.
Corni
simile

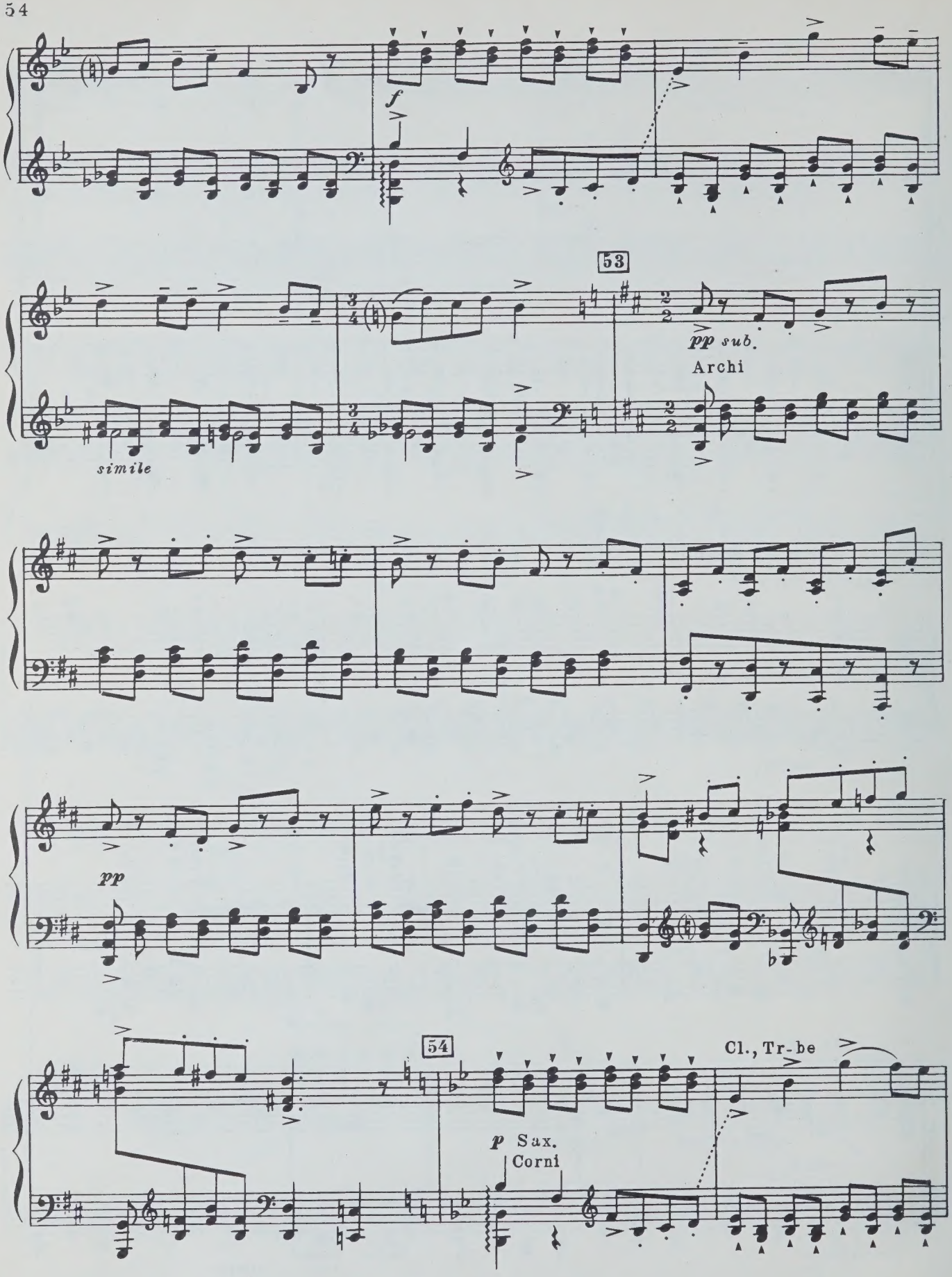
f
53
pp sub.
Archi
simile
pp
54
Cl., Tr-be
p Sax.
Corni

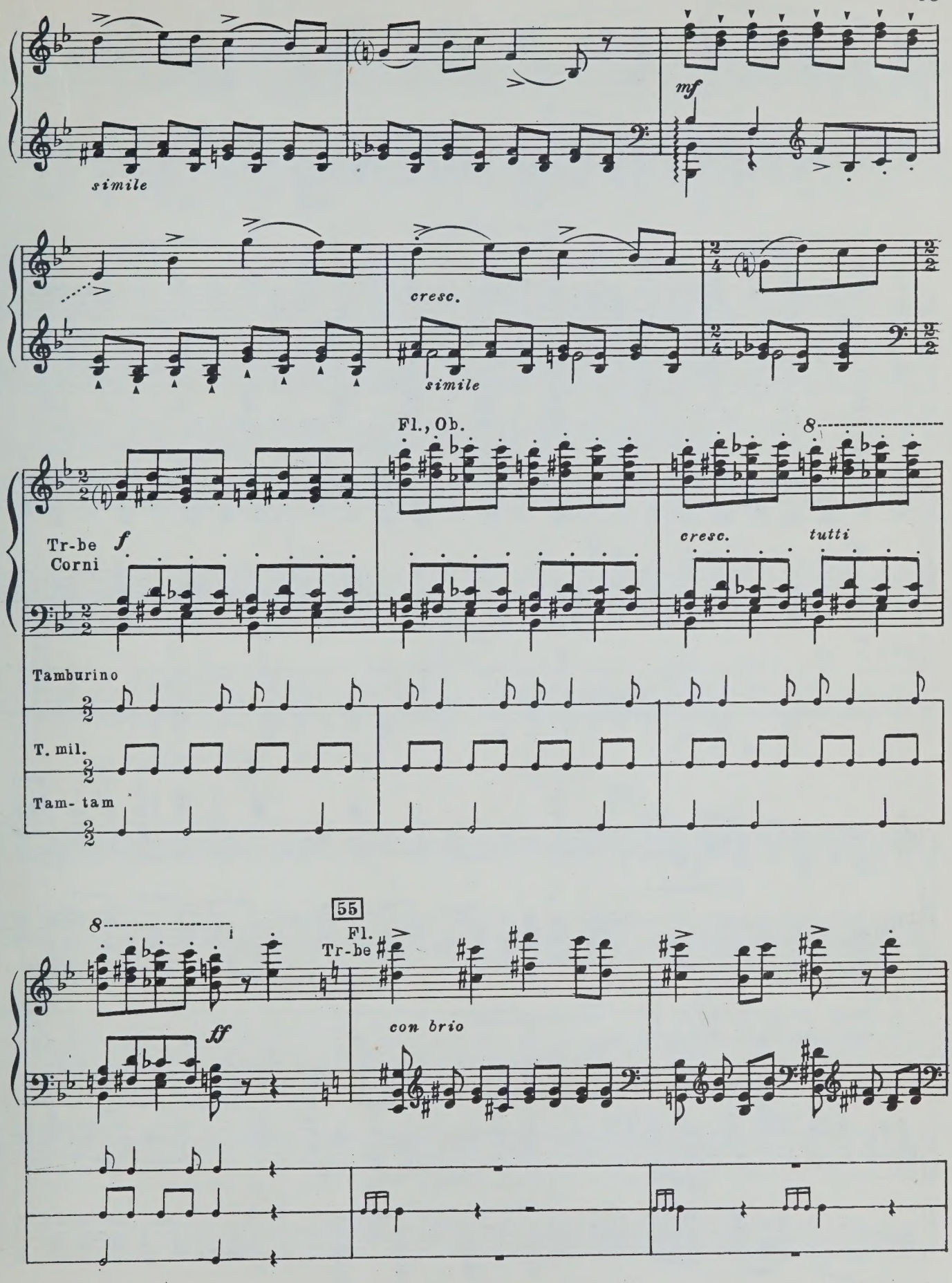
simile
mf
cresc.
simile
Fl., Ob.
8
Tr-be
Corni
f
cresc.
tutti
Tamburino
T. mil.
Tam- tam
55
8
Fl.
Tr-be
ff
con brio

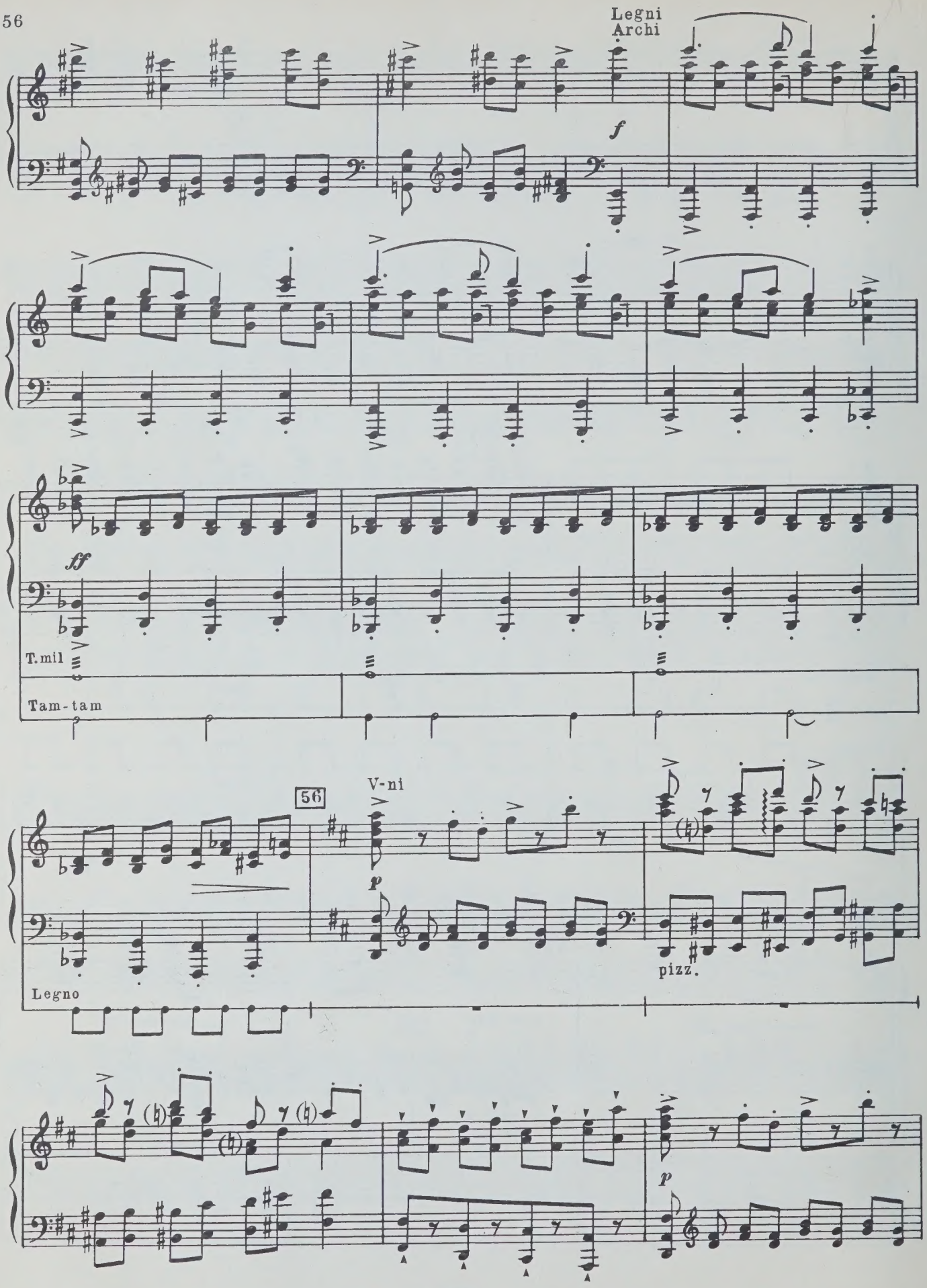
Legni
Archi
f
ff
T.mil
Tam-tam
56
V-ni
p
pizz.
Legno
p

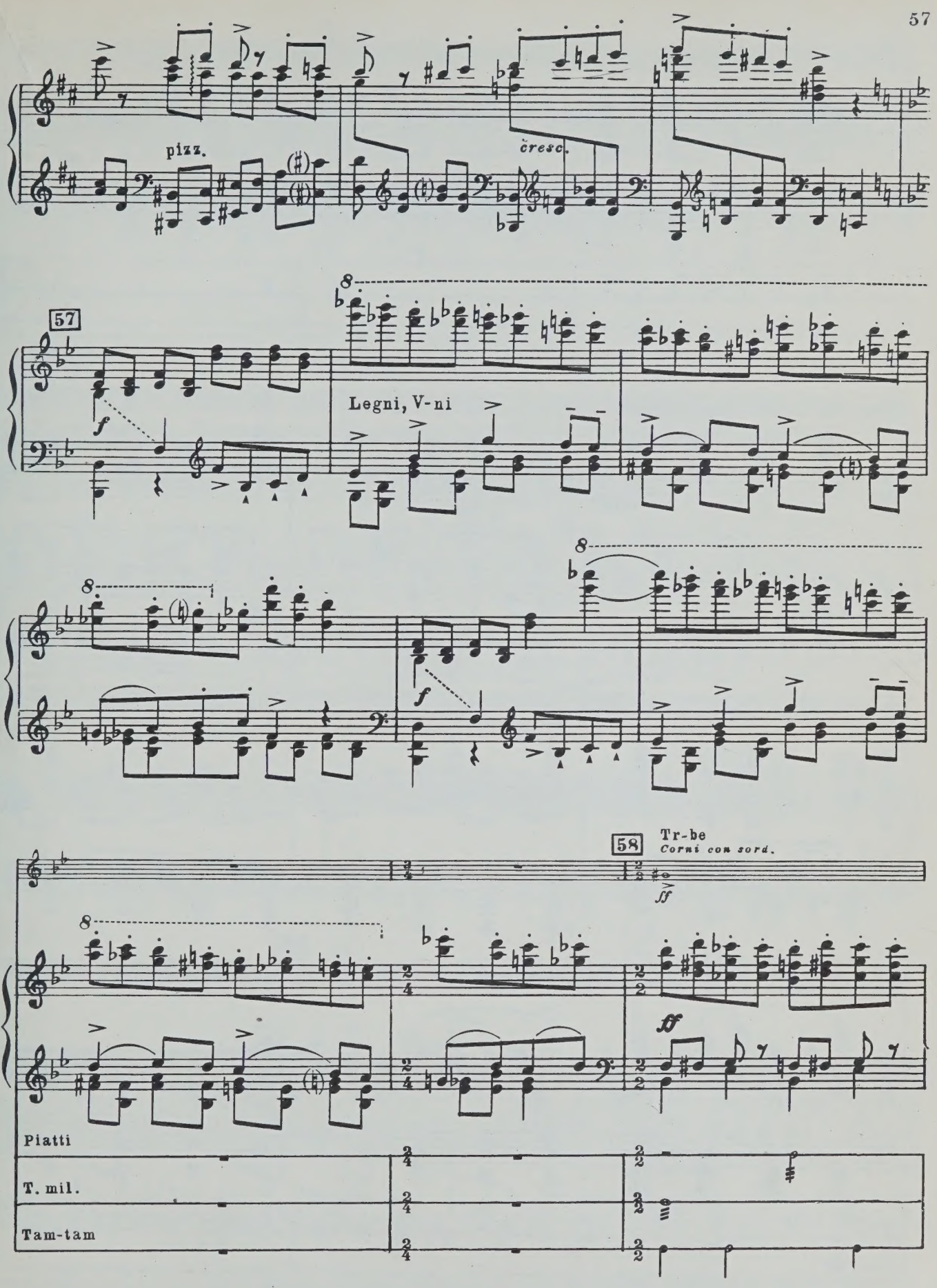
pizz.
cresc.
57
Legni, V-ni
58
Tr-be
Corni con sord.
Piatti
T. mil.
Tam-tam

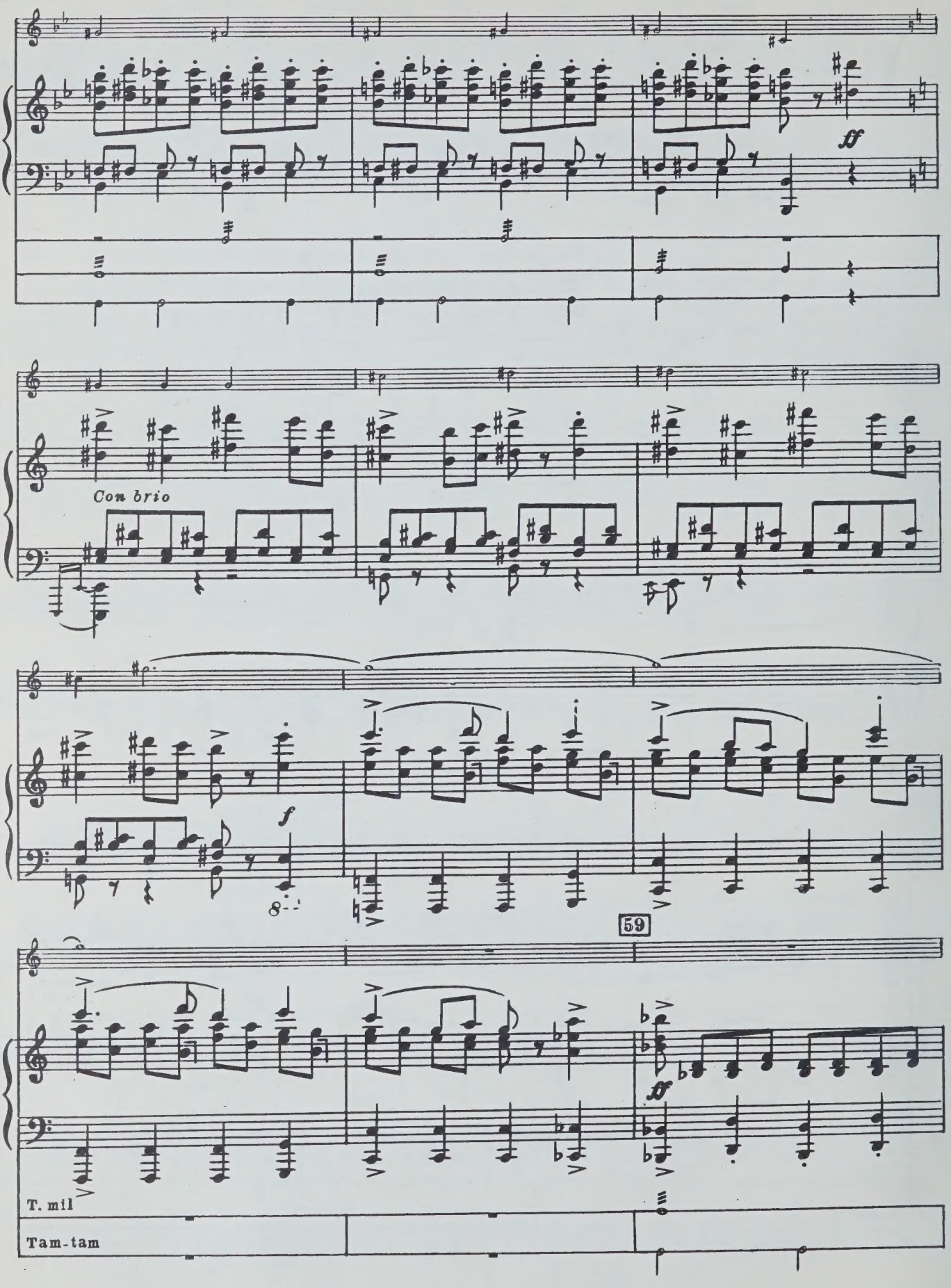
ff
Con brio
f
8
59
ff
T. mil
Tam-tam

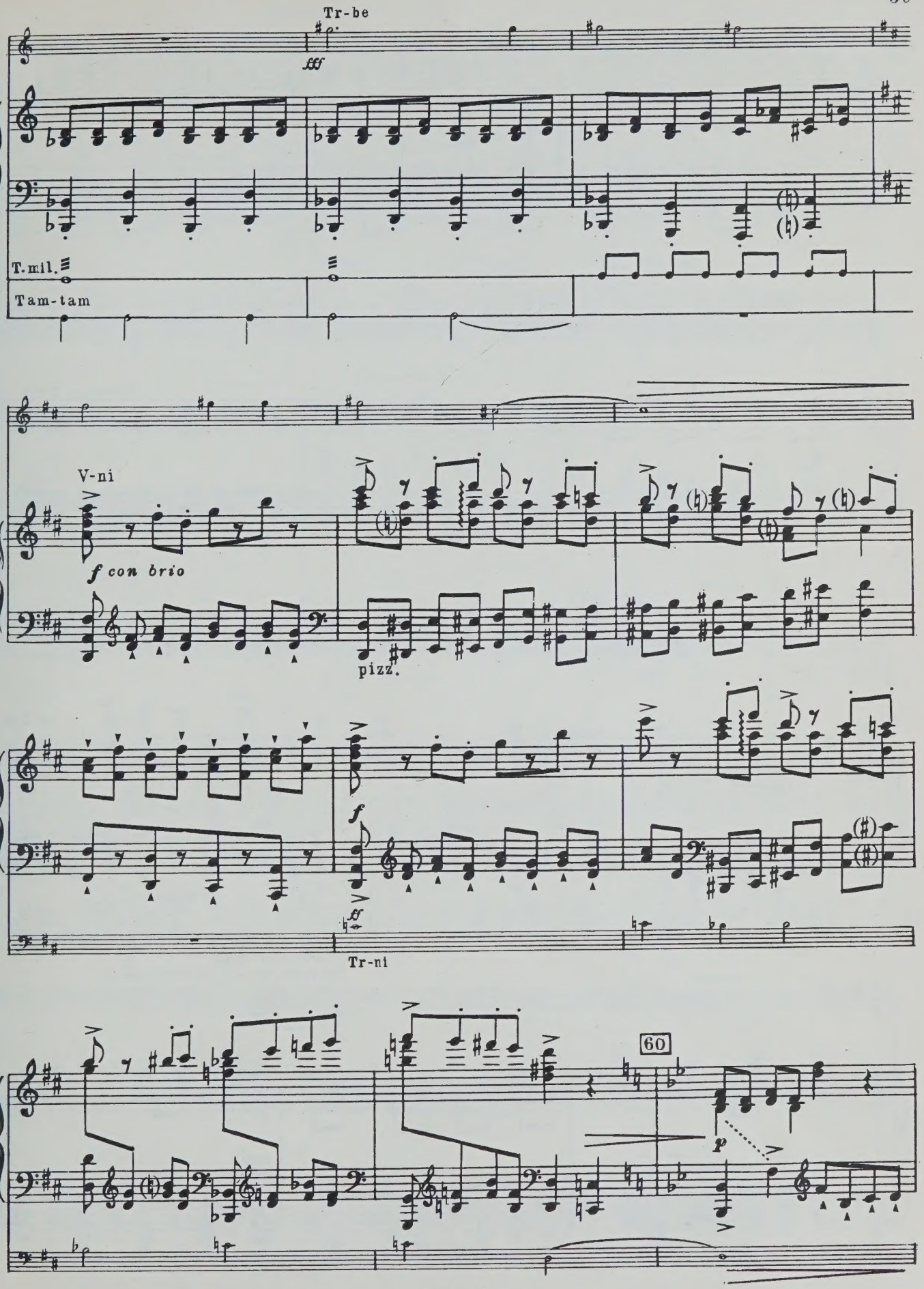
Tr-be
fff
T.mil.
Tam-tam
V-ni
f con brio
pizz.
f
ff
Tr-ni
60
p

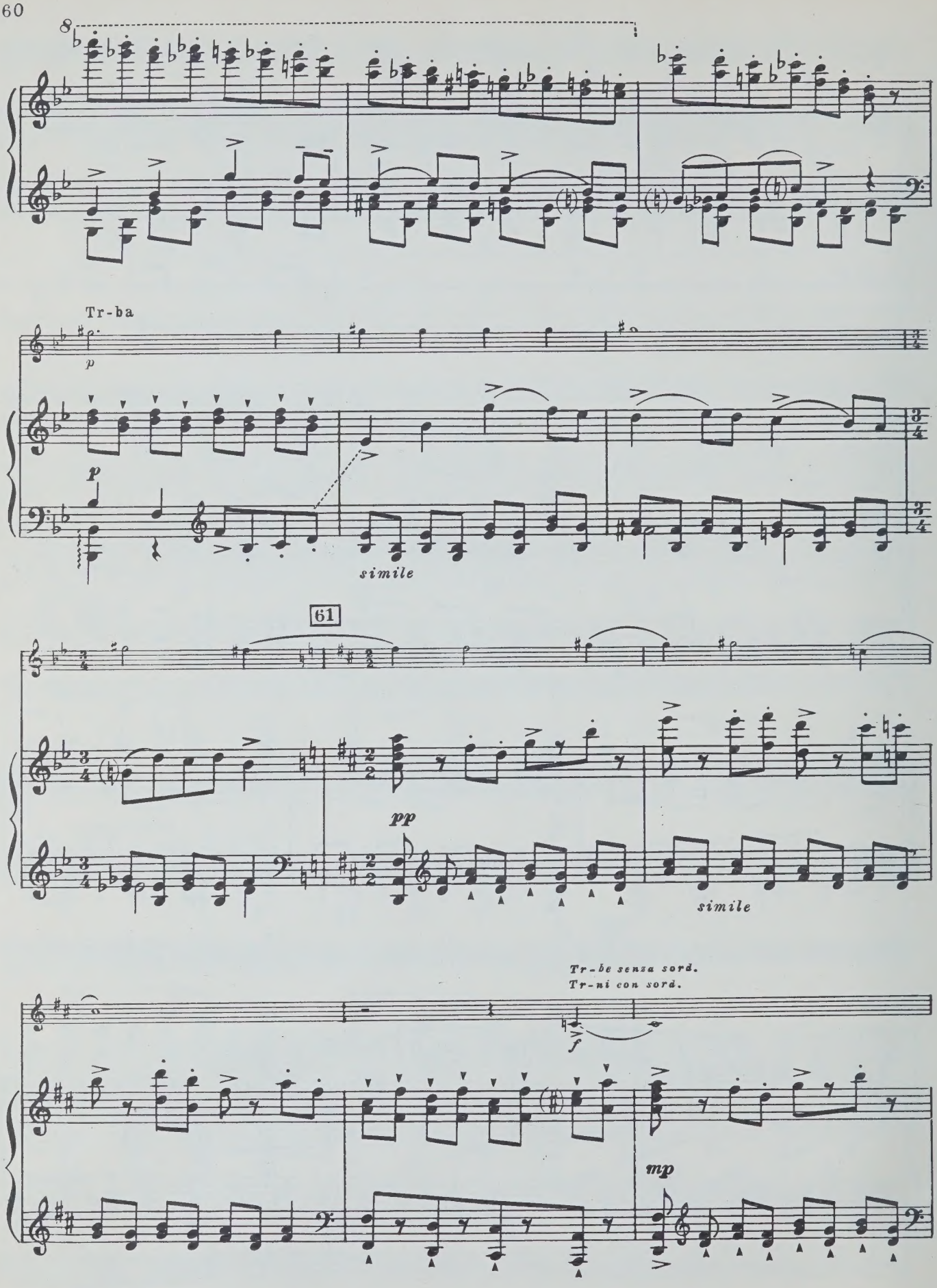
8
Tr-ba
p
p
simile
61
pp
simile
Tr-be senza sord.
Tr-ni con sord.
f
mp

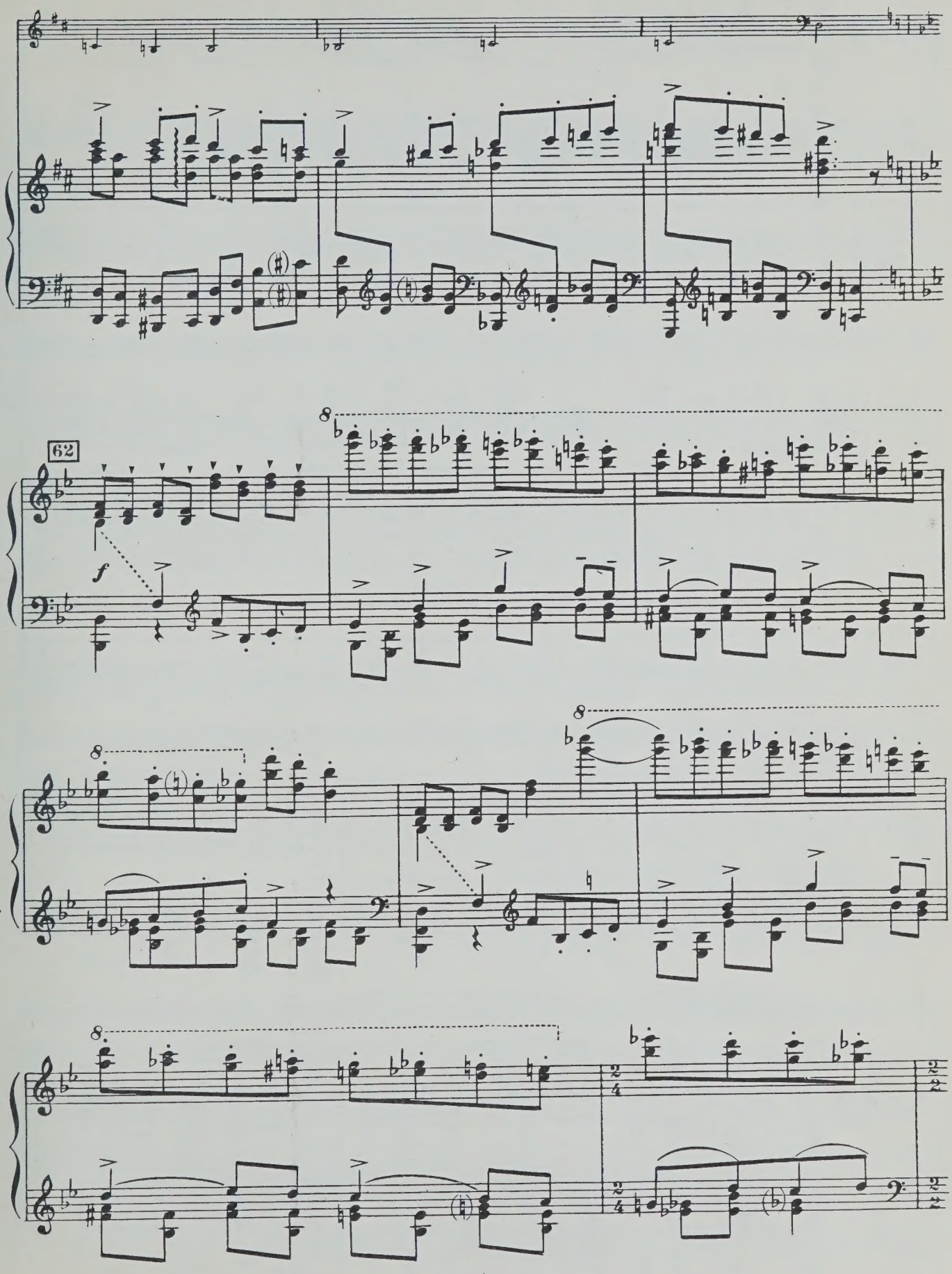
62
f

63

ff

Corni

Piatti

T. mil.

Tam-tam

Tr-be

ff

ff

Piatti

T. mil.

Tam. tam

ff Corni

f

8

simile

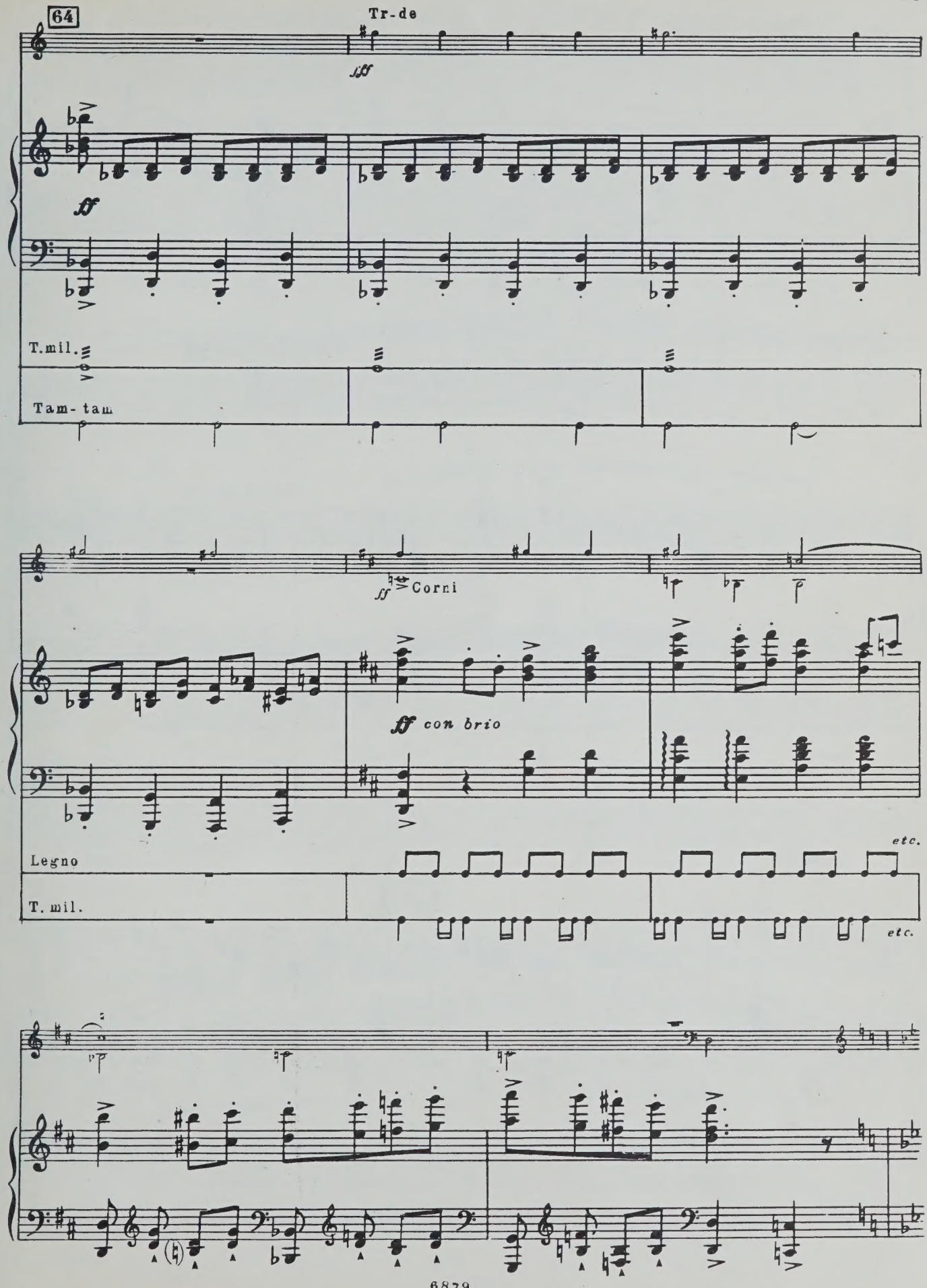
64
Tr-de
fff
ff
T.mil.
Tam-tam
fff Corni
ff con brio
etc.
Legno
T. mil.
etc.

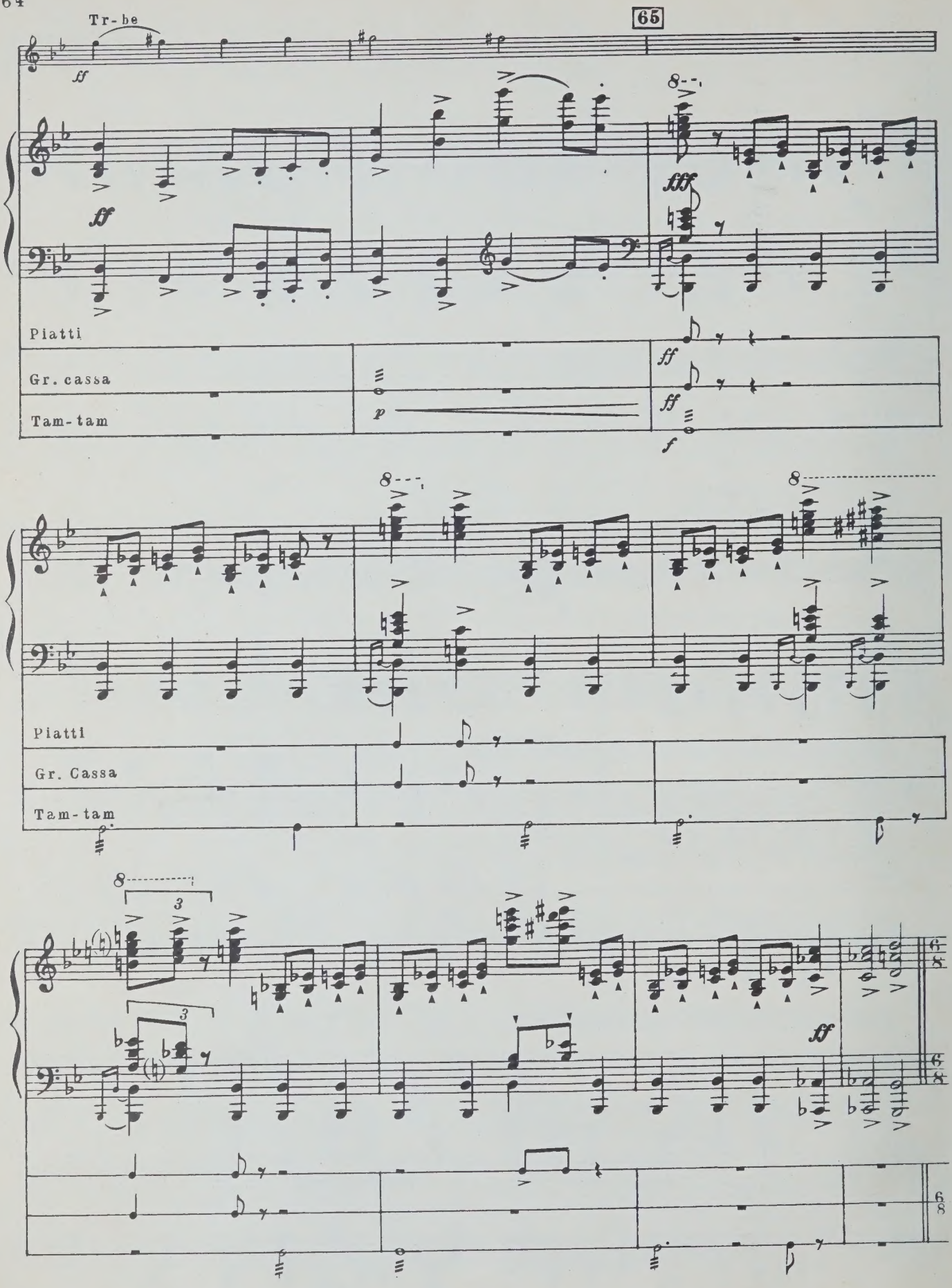
Tr-be
65
ff
fff
Piatti
Gr. cassa
Tam-tam
p
f
Piatti
Gr. Cassa
Tam-tam
3
3
ff
6/8

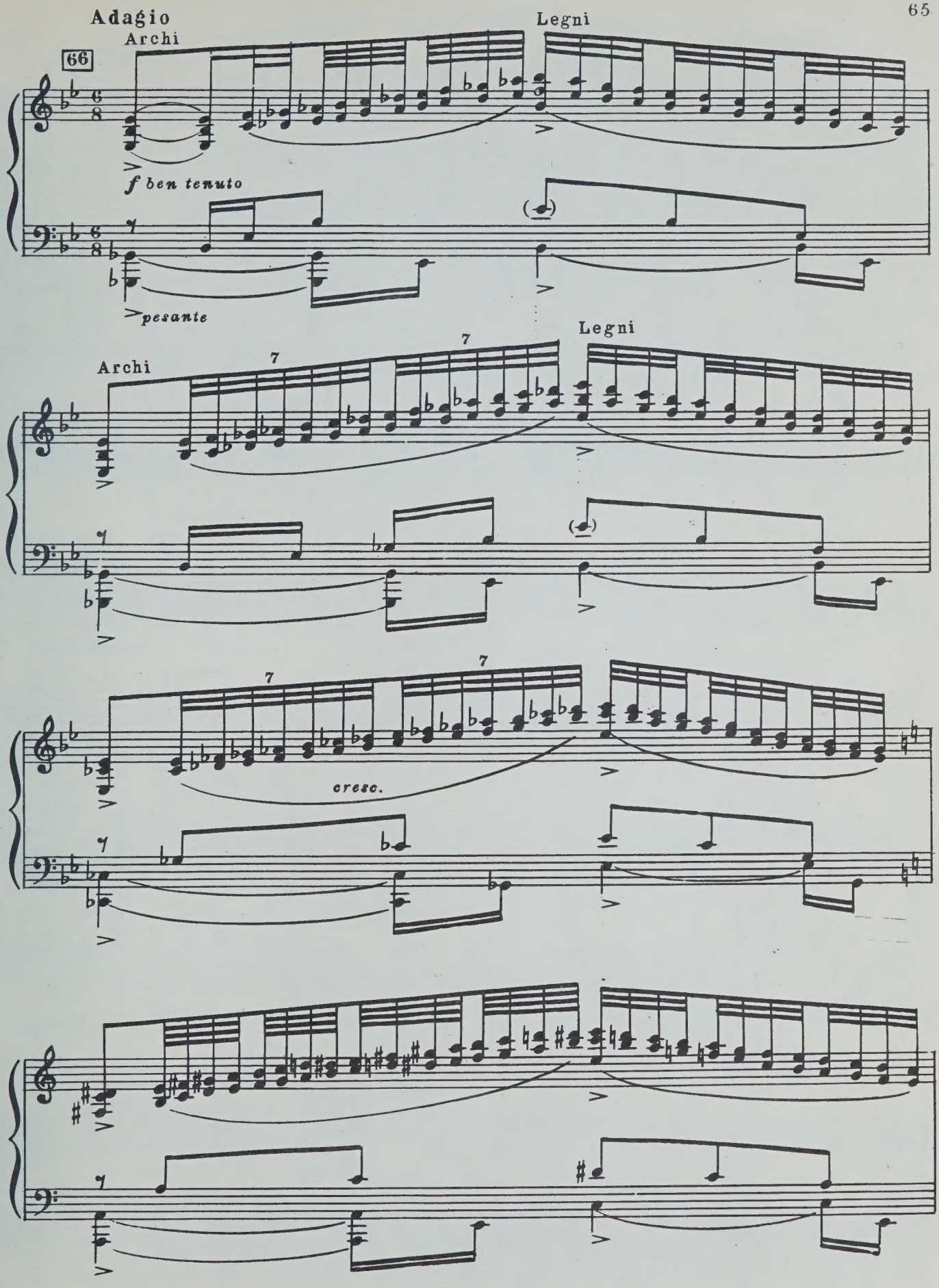
Adagio
Archi
66
Legni
f ben tenuto
pesante
Archi
7
Legni
cresc.

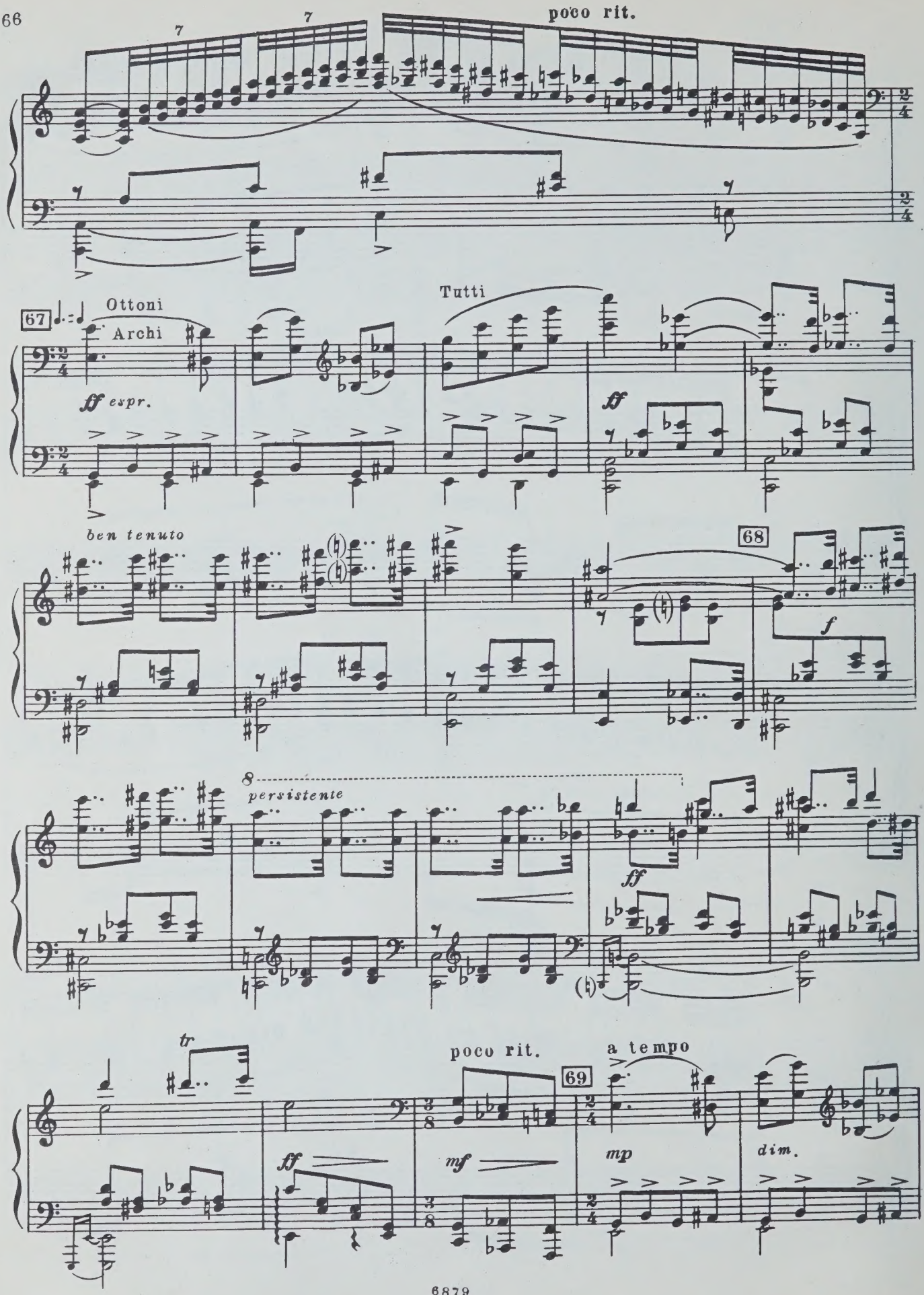
poco rit.
Ottoni
Archi
67
ff espr.
Tutti
ff
ben tenuto
68
f
8
persistente
ff
tr
poco rit.
69
a tempo
ff
mf
mp
dim.

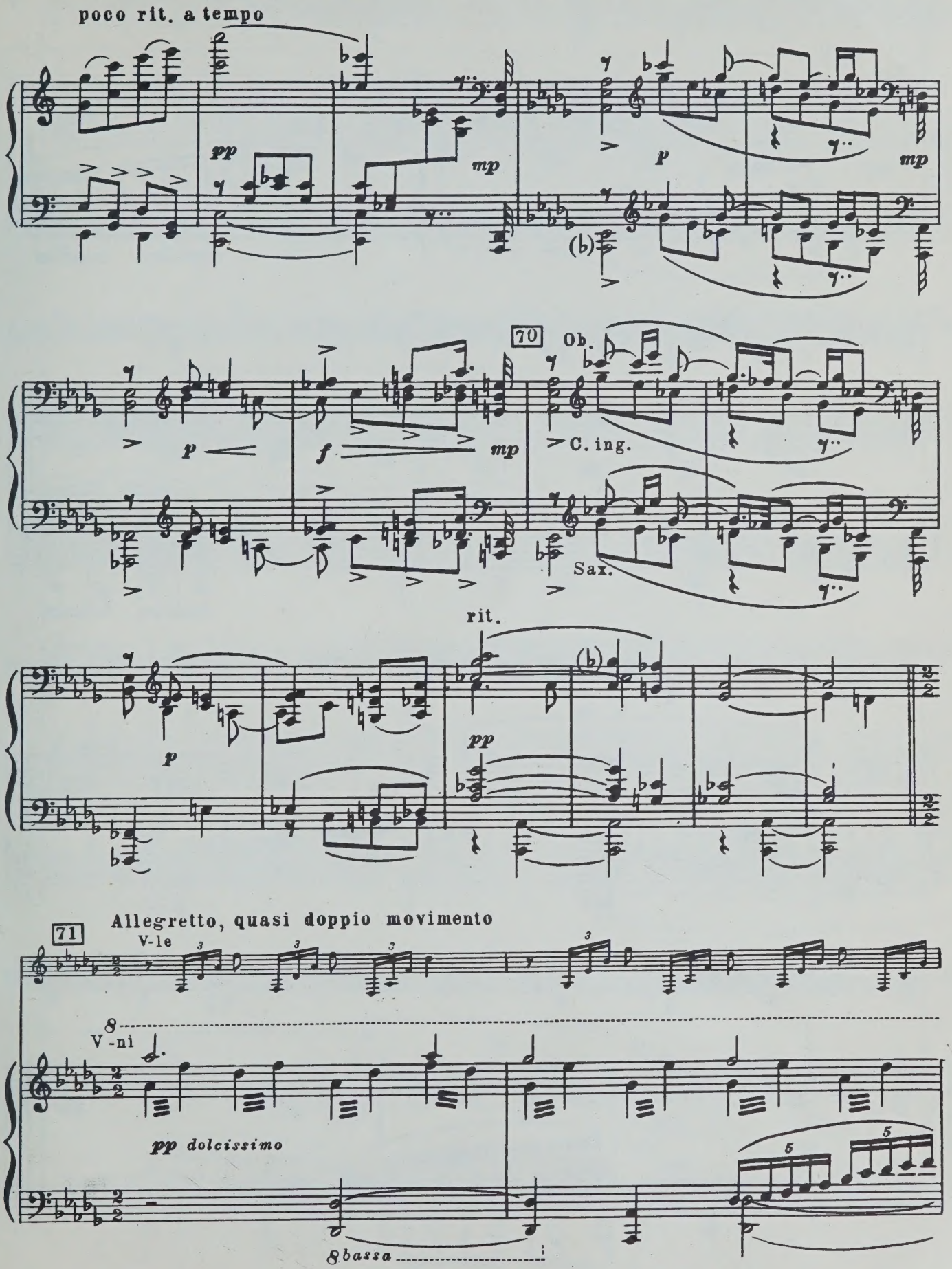
poco rit. a tempo
pp
mp
p
mp
(b)
70
Ob.
p
f
mp
C. ing.
Sax.
rit.
p
(b)
pp
71
Allegretto, quasi doppio movimento
V-le
V-ni
pp dolcissimo
8bassa

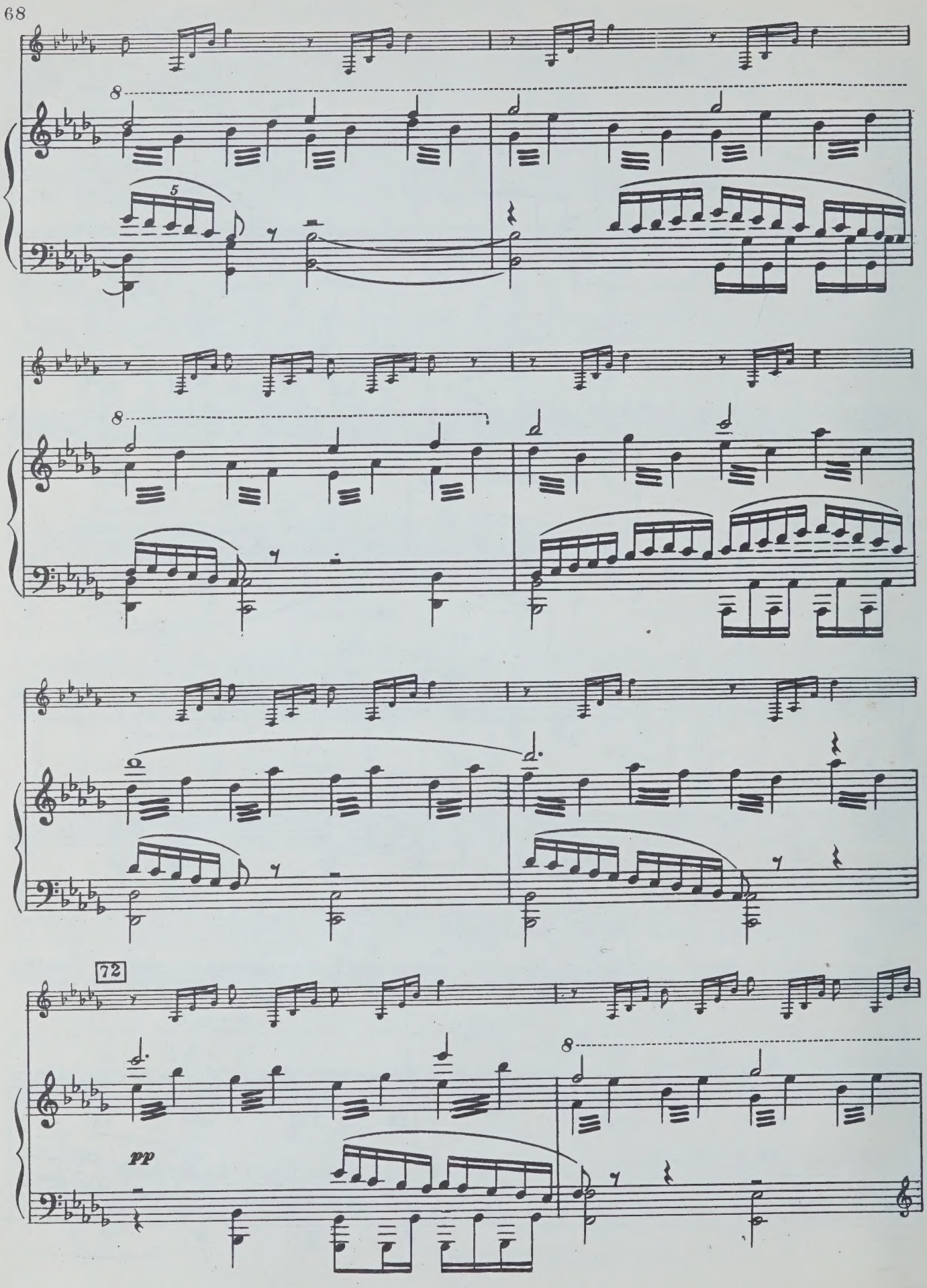
8
5
8
8
72
pp

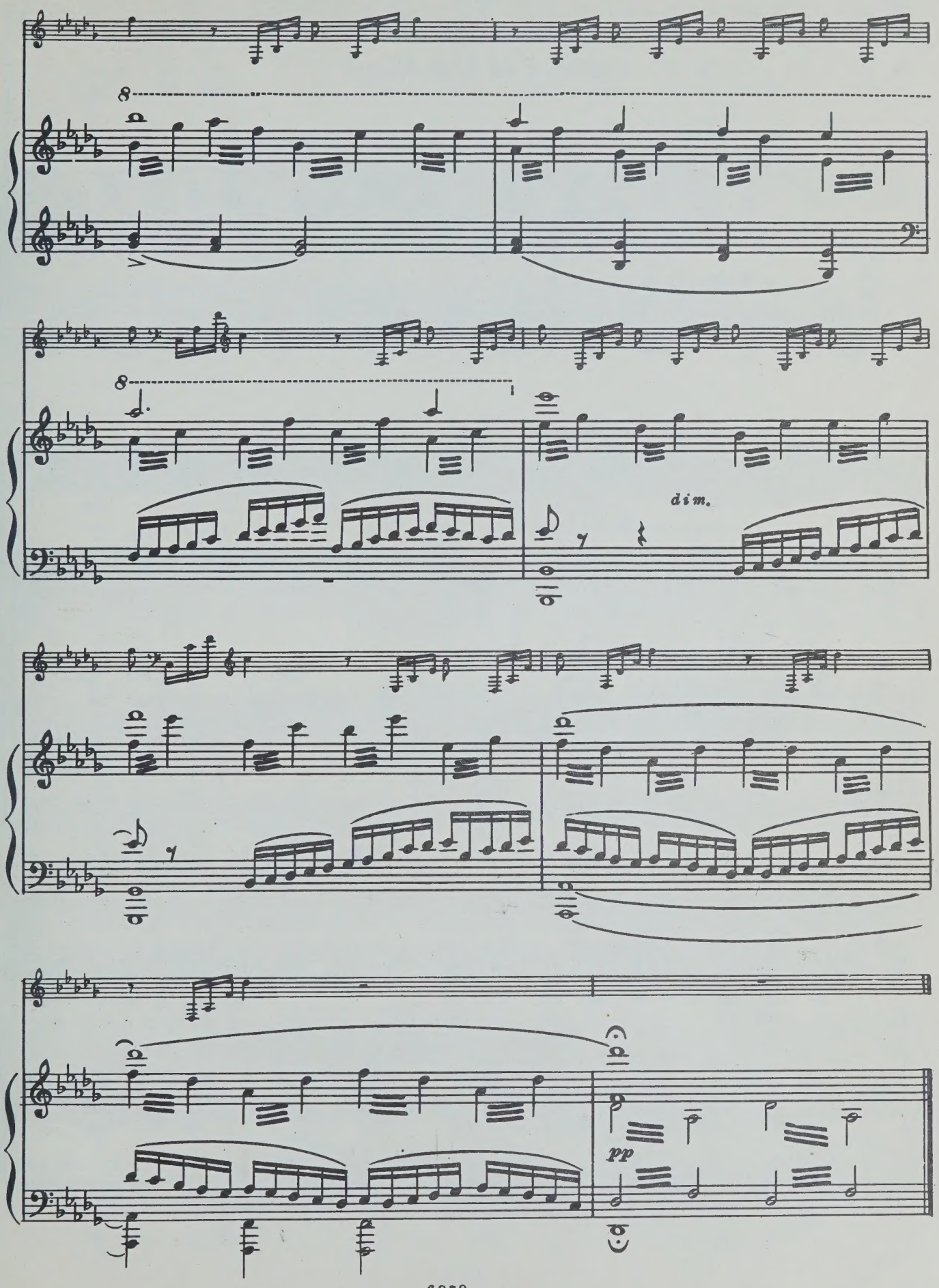
8
8
dim.
pp

№ 6
Мертвое поле
Field of the Dead

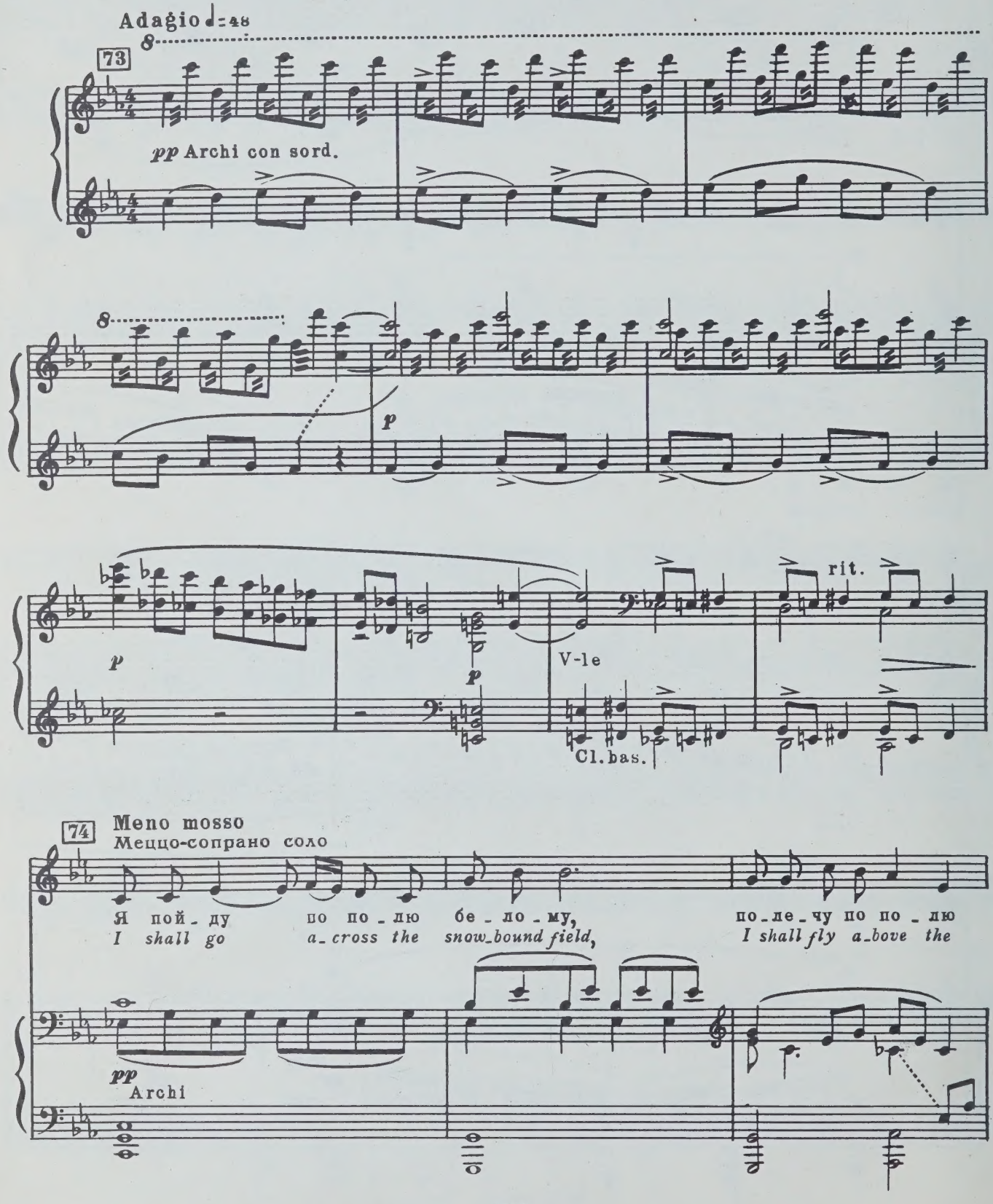

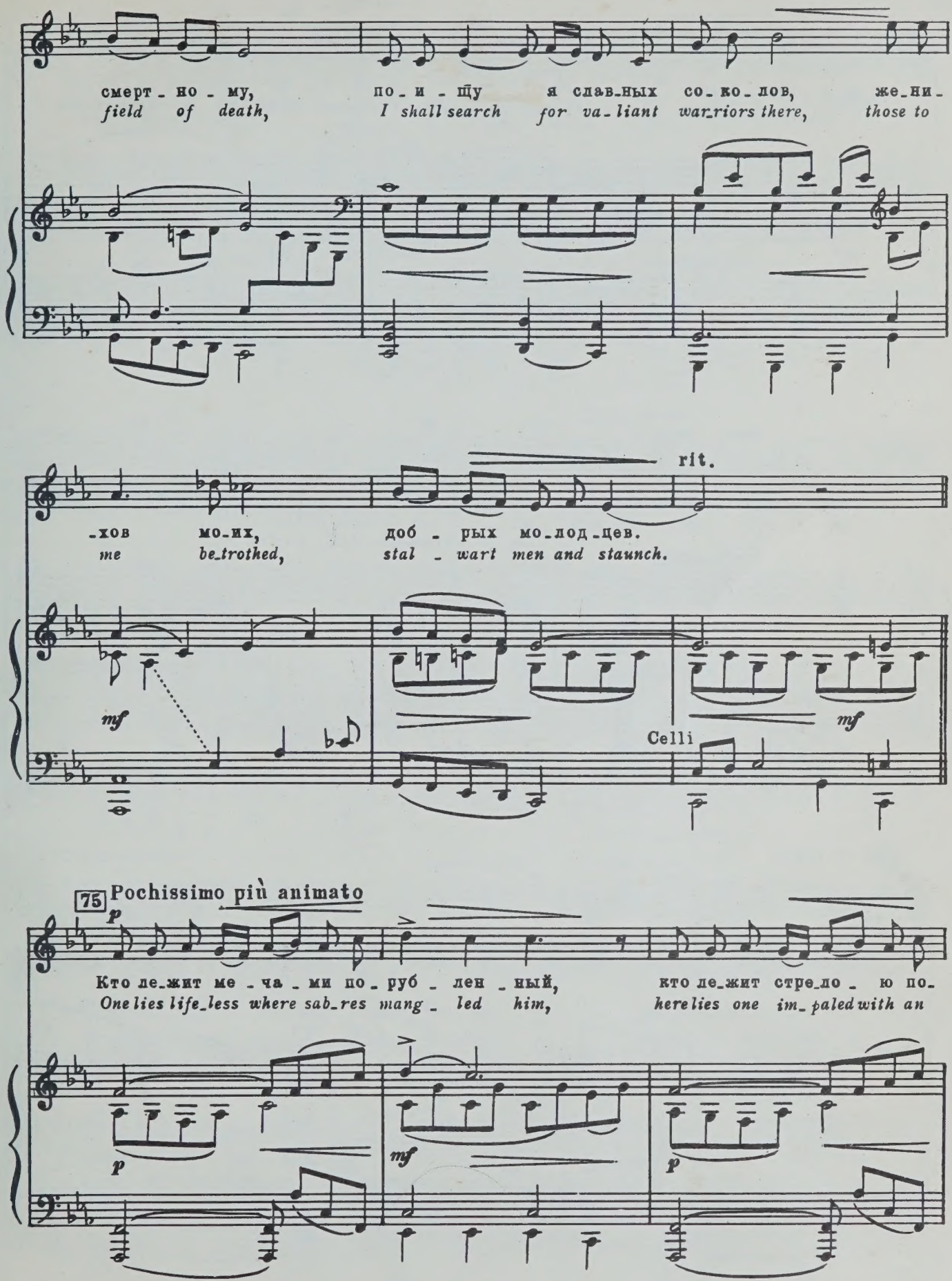
смерт - но - му, по - и - щу я слав-ных со - ко - лов, же-ни-
field of death, I shall search for va-liant war-riors there, those to
rit.
-хов мо-их, доб - рых мо-лод-цев.
me be-trothed, stal - wart men and staunch.
mf
Celli
mf
75 Pochissimo più animato
p
Кто ле-жит ме - ча - ми по - руб - лен - ный, кто ле-жит стре-ло - ю по-
One lies life-less where sab-res mang - led him, here lies one im-paled with an
p
mf
p

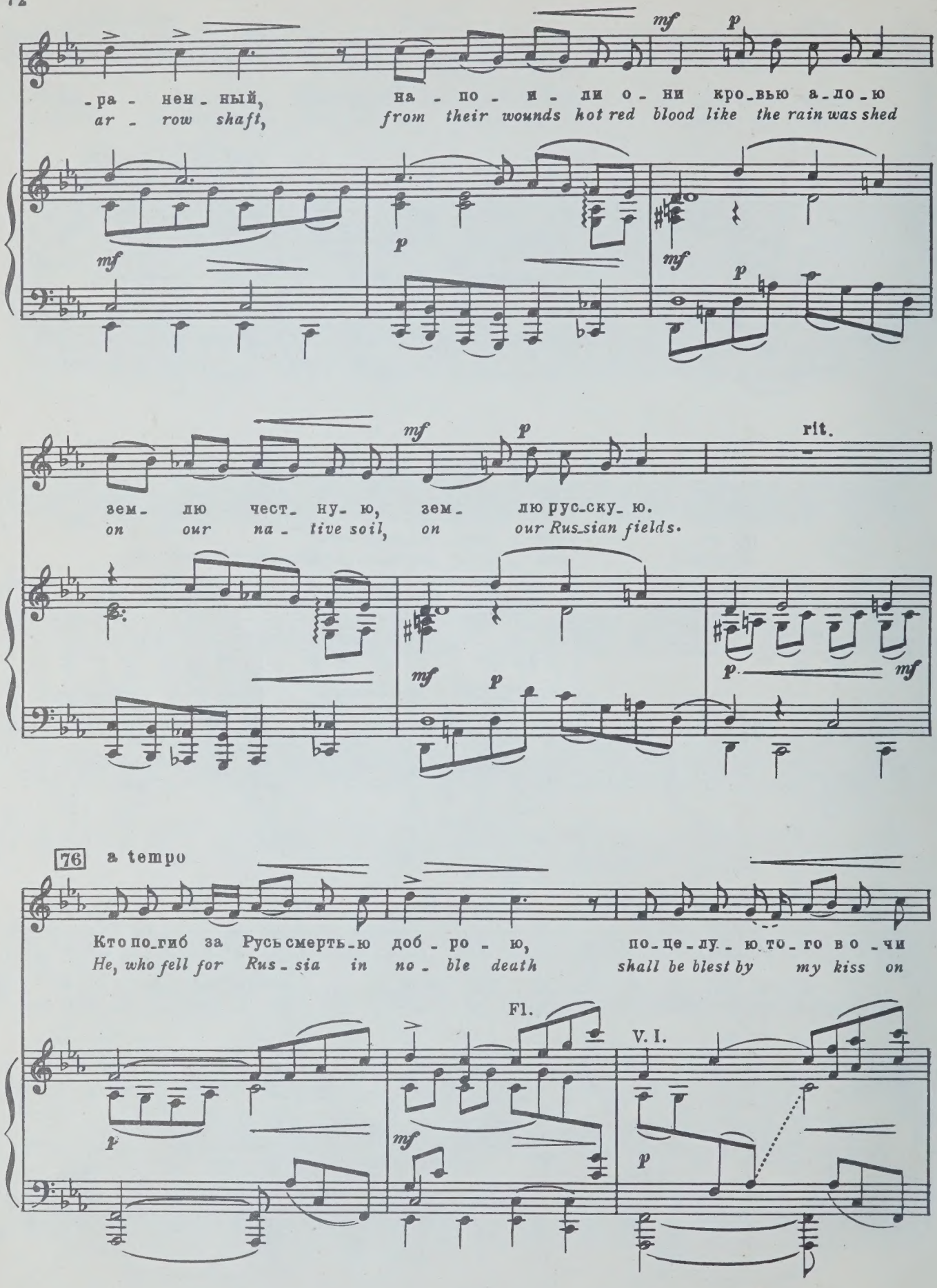
-ра - нен - ный,
ar - row shaft,
на - по - и - ли о - ни кро_вью а_ло_ю
from their wounds hot red blood like the rain was shed
зем_ лю чест_ ну_ ю, зем_ лю рус_ску_ ю.
on our na - tive soil, on our Rus_sian fields.
rit.
76
a tempo
Кто по_гиб за Русь смерть_ю доб - ро - ю, по_це_лу_ ю то_го в о _чи
He, who fell for Rus_sia in no_ble death shall be blest by my kiss on
Fl.
V. I.

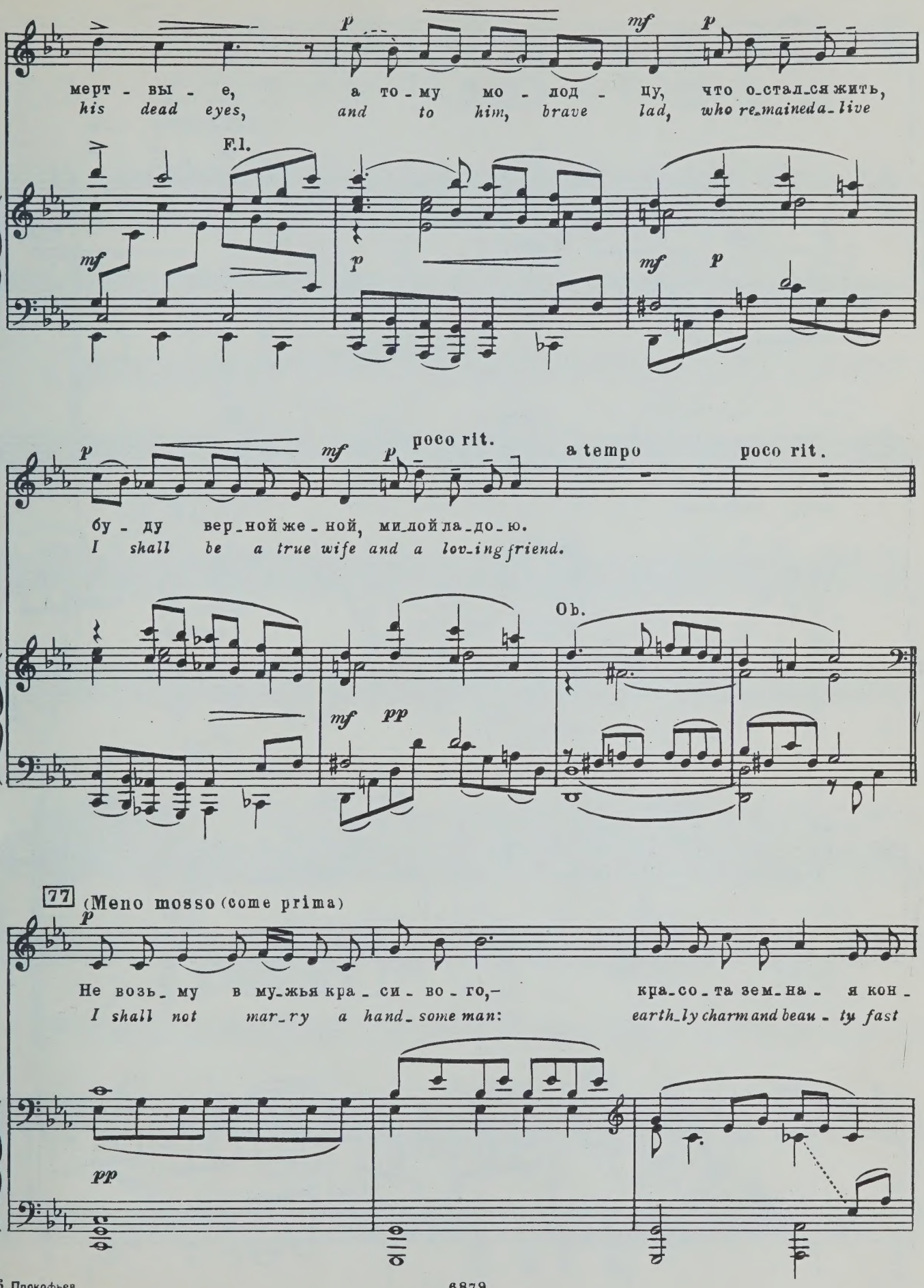
мерт - вы - е, а то - му мо - лод - цу, что о_стал_ся жить,
his dead eyes, and to him, brave lad, who re_mained a_live
Fl.
poco rit.
a tempo
poco rit.
бу - ду вер_ной же_ной, ми_лой ла_до_ю.
I shall be a true wife and a lov_ing friend.
Ob.
77
(Meno mosso (come prima)
Не возь_му в му_жья кра_си_во_го,–
I shall not mar_ry a hand_some man:
кра_со_та зем_на_я кон_
earth_ly charm and beau_ty fast

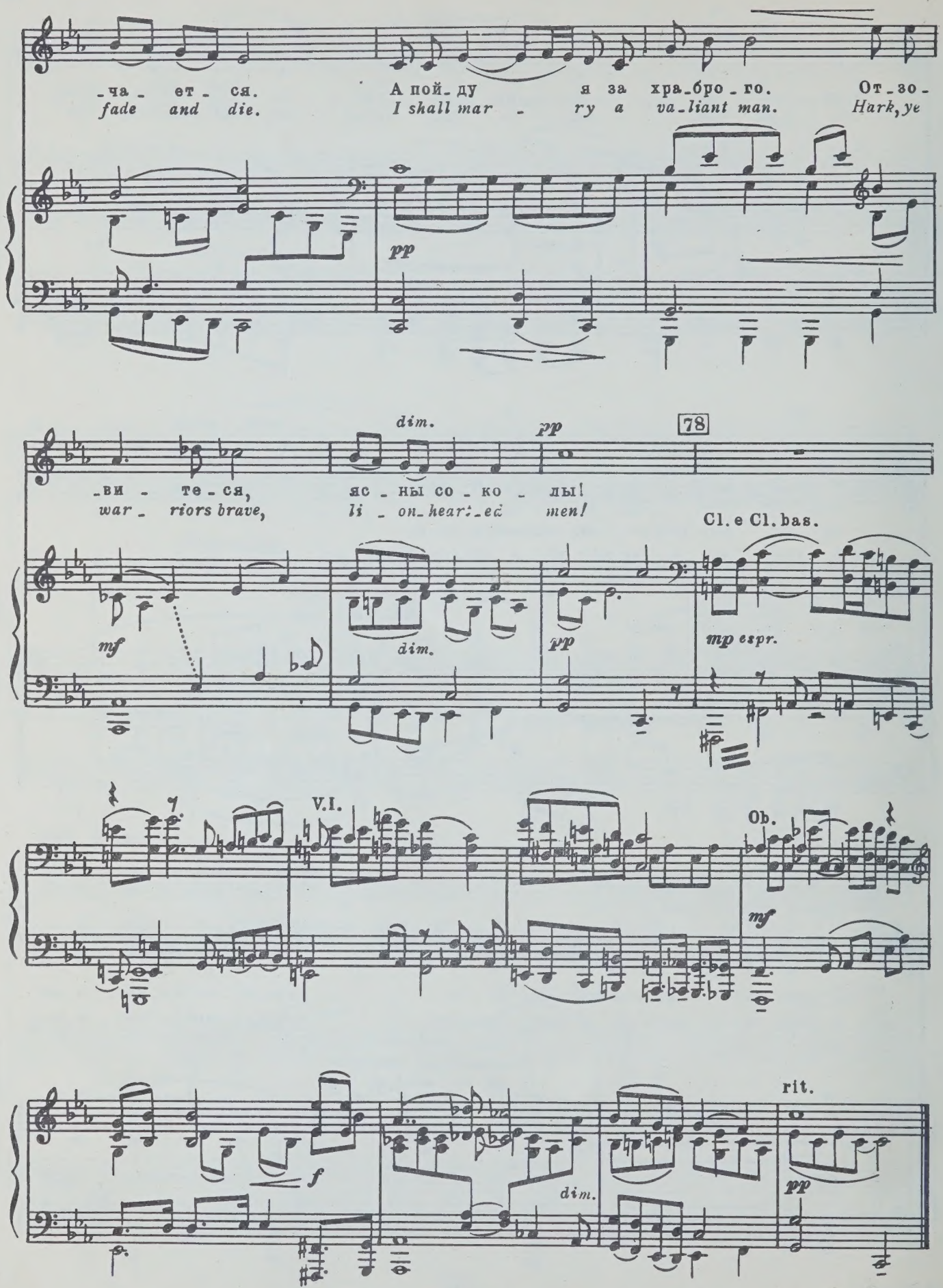
-ча- ет- ся.
fade and die.
А пой- ду я за хра-бро- го.
I shall mar - ry a va-liant man.
От-зо-
Hark, ye
pp
dim.
pp
78
-ви- те-ся,
war- riors brave,
яс-ны со-ко- лы!
li- on-hear-ted men!
Cl. e Cl. bas.
mf
dim.
pp
mp espr.
V.I.
Ob.
mf
f
dim.
rit.
pp

№ 7

Въезд Александра во Псков
Alexander's Entry in Pskov

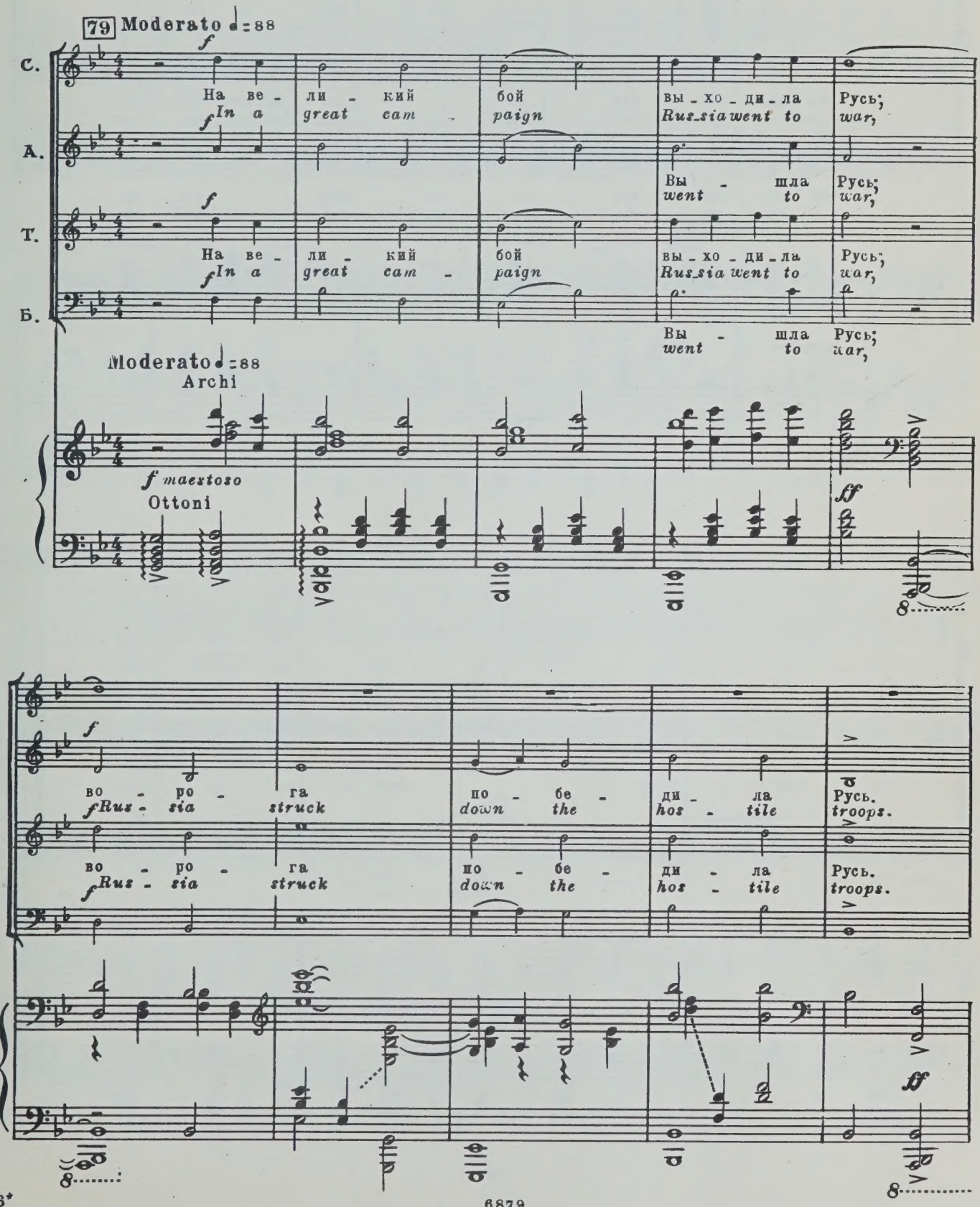

80

На род - ной зем - ле не бы-вать вра - гу.
In our na - tive land foes shall ne - ver live.

На род - ной зем - ле не быть вра - гу.
In our na - tive land no foe shall live.

На род - ной зем - ле не бы-вать вра - гу.
In our na - tive land foes shall ne - ver live.

На род - ной зем - ле не быть вра - гу.
In our na - tive land no foe shall live.

maestoso *m.d.* *ff*

Кто при - дет, бу - дет на - смерть бит.
Foes who come shall be put to death.

Кто при - дет, бу - дет на - смерть бит.
Foes who come shall be put to death.

бу - дет
shall be

ff

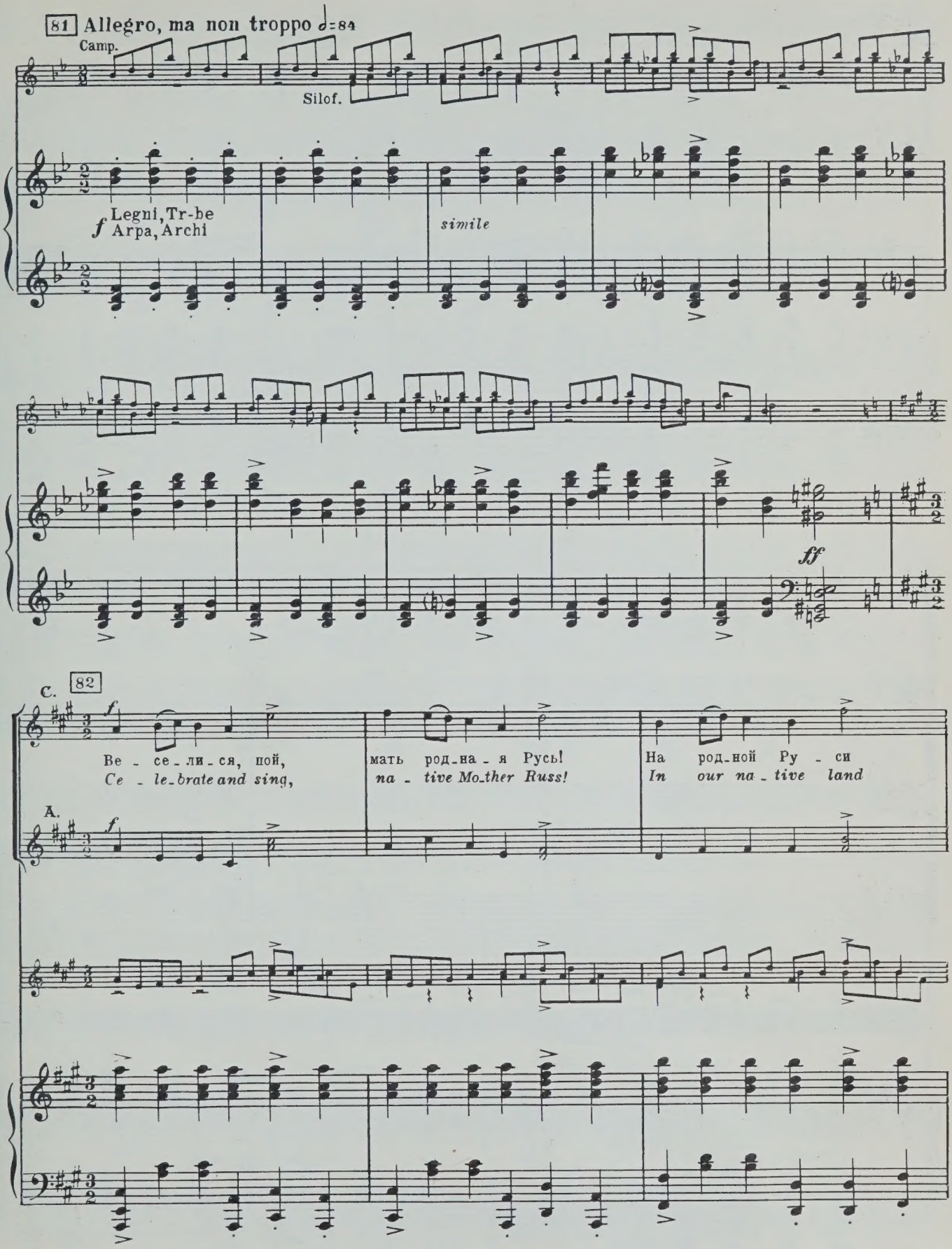
81 Allegro, ma non troppo ♩=84
Camp.
Silof.
f Legni, Tr-be
Arpa, Archi
simile
ff
C. 82
f
Ве - се - ли - ся, пой,
Ce - le-brate and sing,
мать род-на - я Русь!
na - tive Mo-ther Russ!
На род-ной Ру - си
In our na - tive land
A.
f

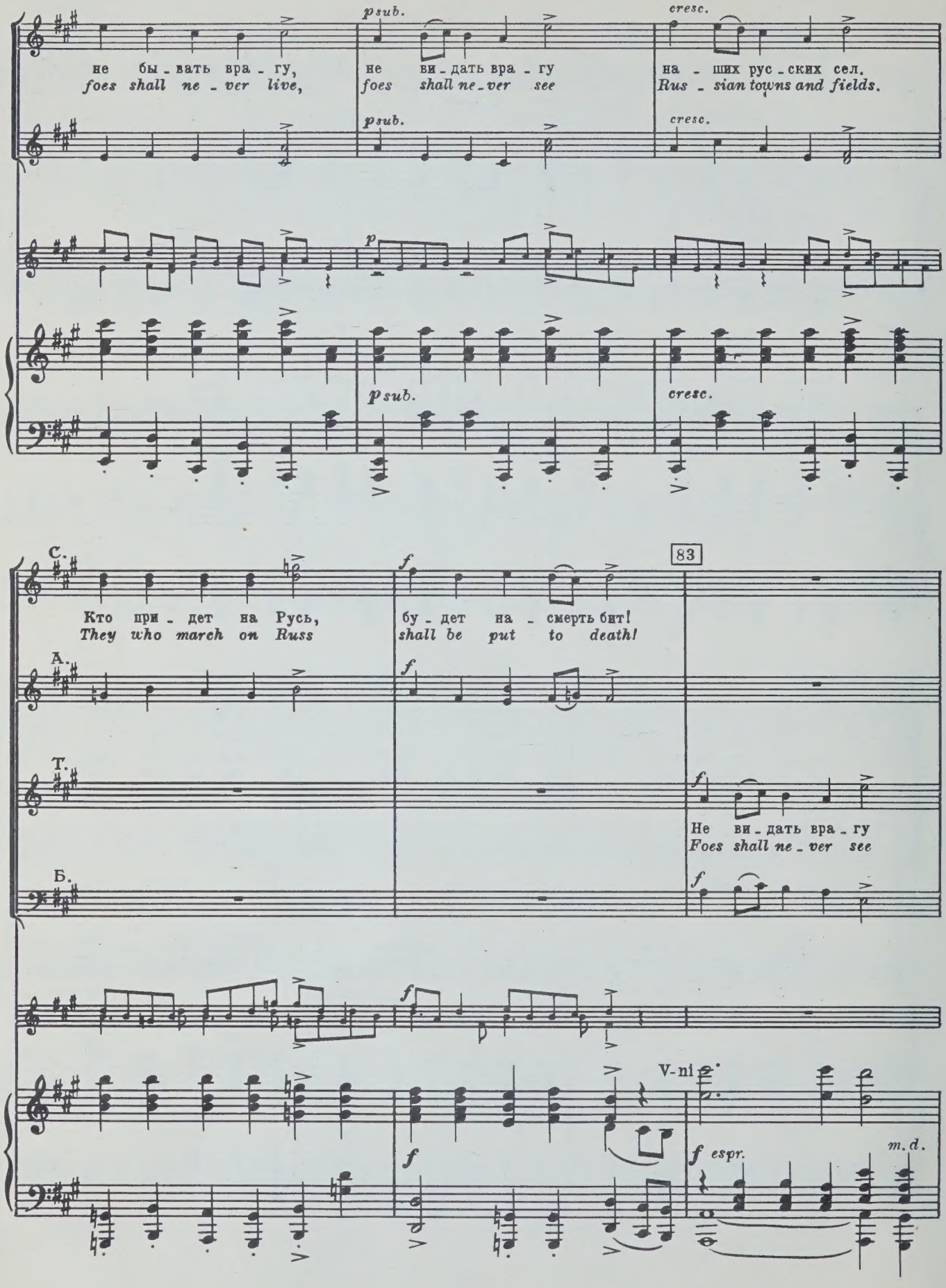
не бы - вать вра - гу,
foes shall ne - ver live,
не ви - дать вра - гу
foes shall ne - ver see
на - ших рус - ских сел.
Rus - sian towns and fields.
psub.
cresc.
p
C.
Кто при - дет на Русь,
They who march on Russ
f
бу - дет на - смерть бит!
shall be put to death!
83
А.
Т.
Б.
Не ви - дать вра - гу
Foes shall ne - ver see
V-ni
f espr.
m. d.

Т.
на - ших рус - ских сел!
Rus - sian towns and fields!
Кто при - дет на
They who march on
Русь,
Russ
Б.
m.s.

А.
f
На Ру - си
On our Rus -
род - ной, на Ру -
sian plains, in our
Т.
бу - дет на - смерть бит.
shall be put to death.
На Ру - си
On our Rus -
род - ной, на Ру -
sian plains, in our
Б.
f
m.d.

84 Meno mosso ♩=138
- си боль - шой
na - tive Rus -
не бы - вать вра -
sia no foe shall
гу!
live!
- си боль - шой
na - tive Rus -
не бы - вать вра -
sia no foe shall
гу!
live!
m.d.
Meno mosso ♩=138
f *p*

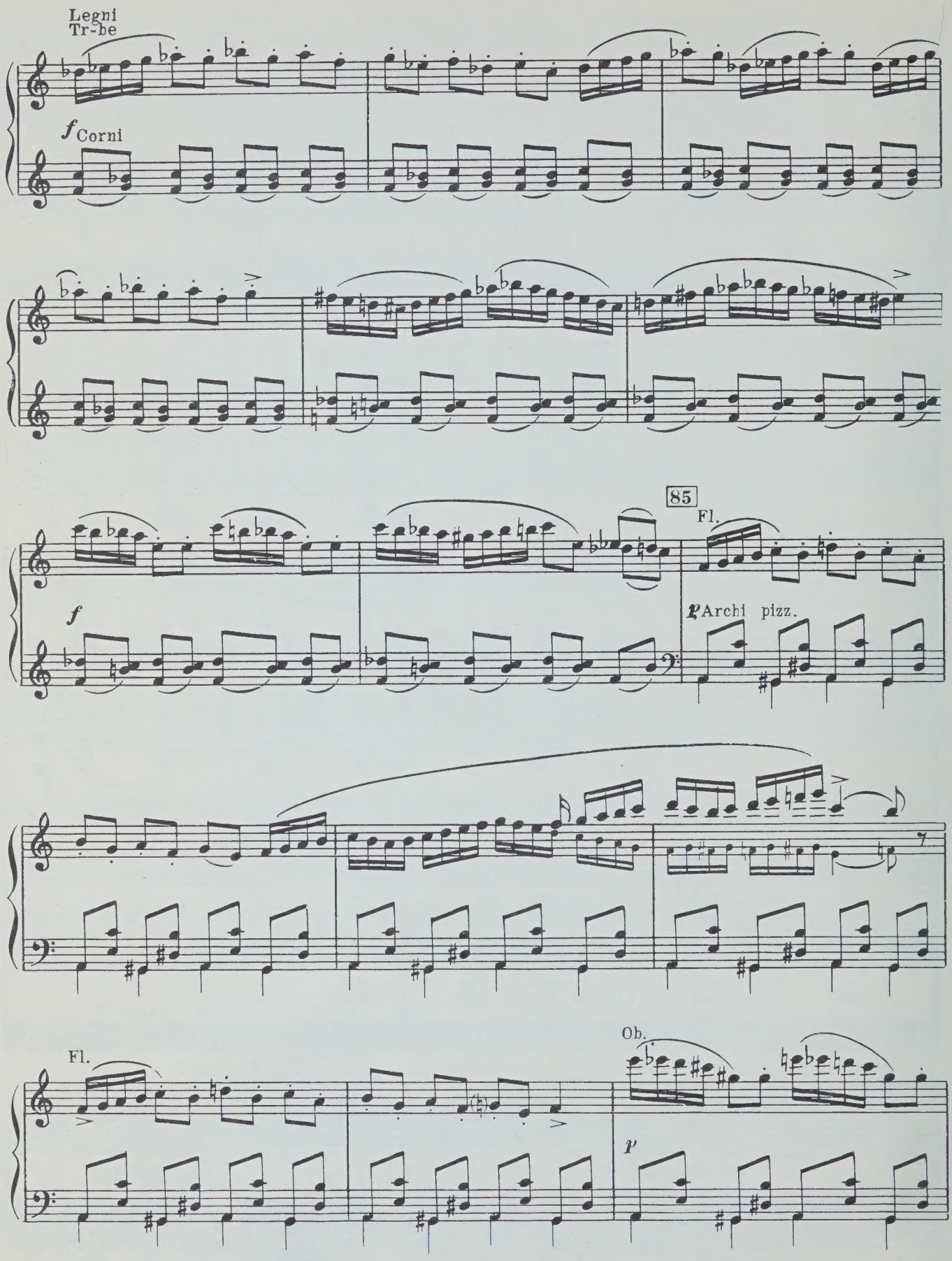
Legni
Tr-be
f Corni
85
Fl.
f
p Archi pizz.
Fl.
Ob.
p

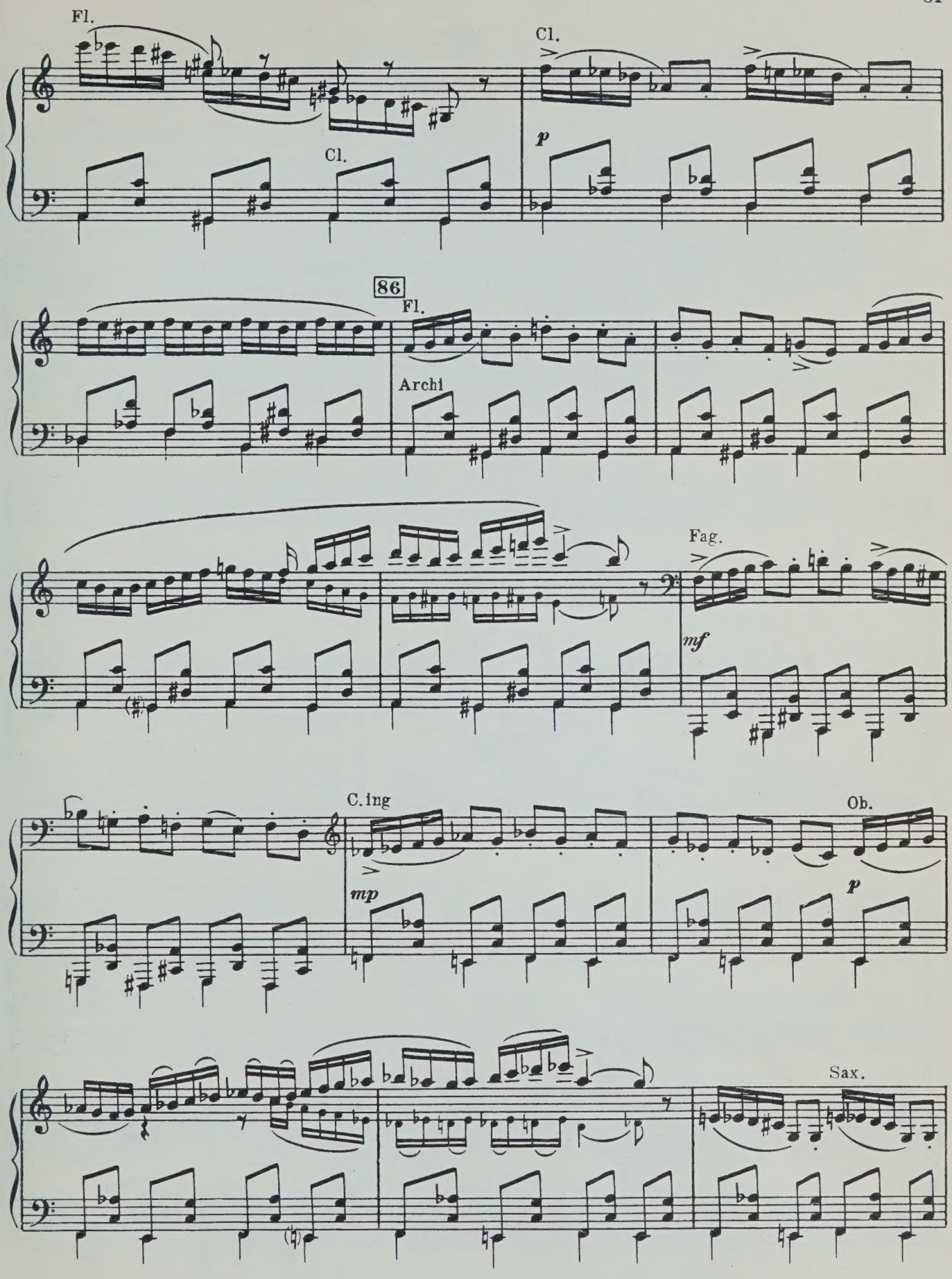
Fl.
Cl.
Cl.
p
86
Fl.
Archi
Fag.
mf
C. ing
mp
Ob.
p
Sax.

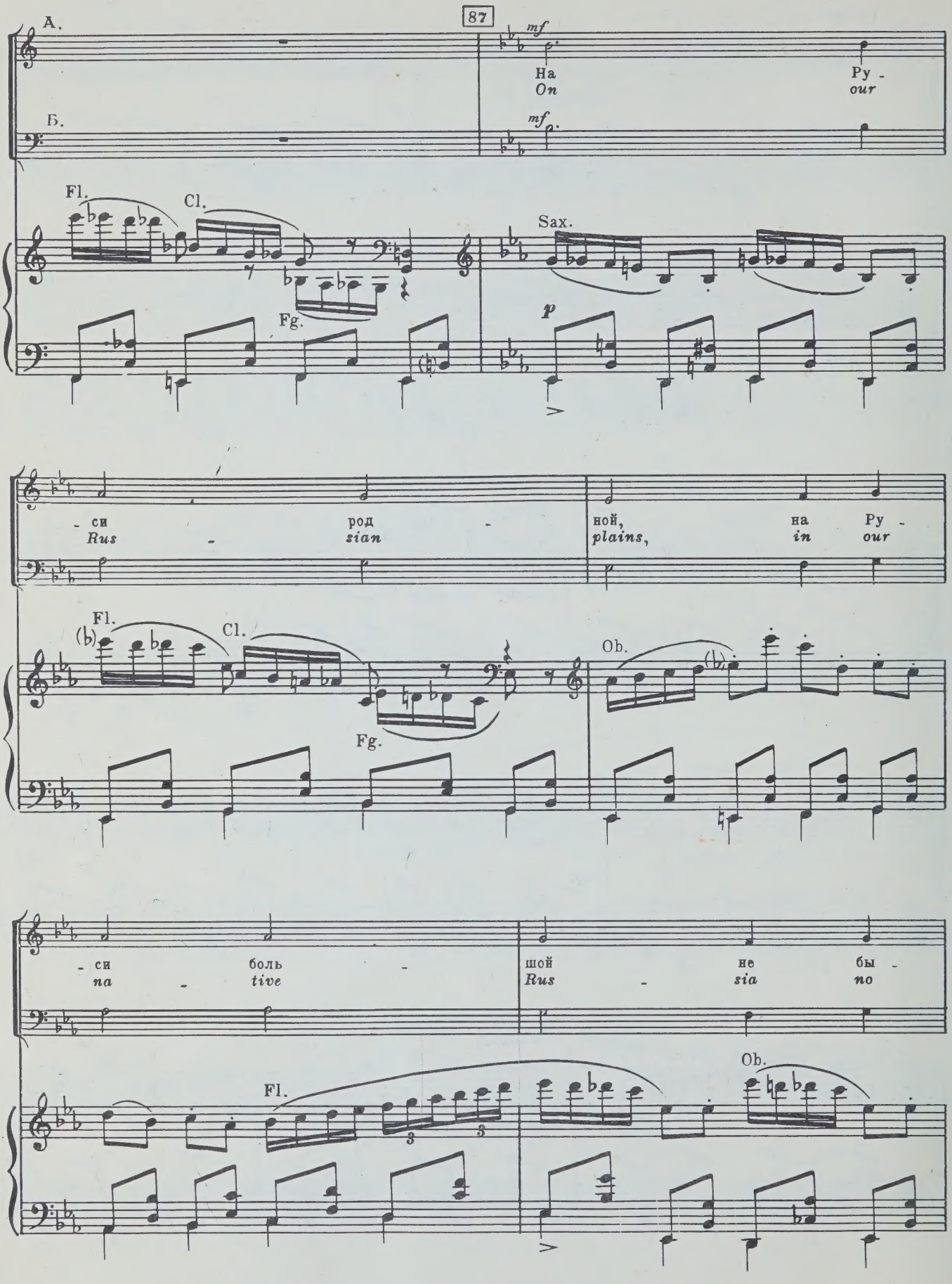
87
А.
Б.
mf
На
On
Ру -
our
mf
Fl.
Cl.
Fg.
Sax.
p
- си
Rus
- род -
sian
ной,
plains,
на Ру -
in our
Fl.
Cl.
Fg.
Ob.
- си
na
- боль -
tive
шой
Rus
не бы -
sia no
Fl.
Ob.

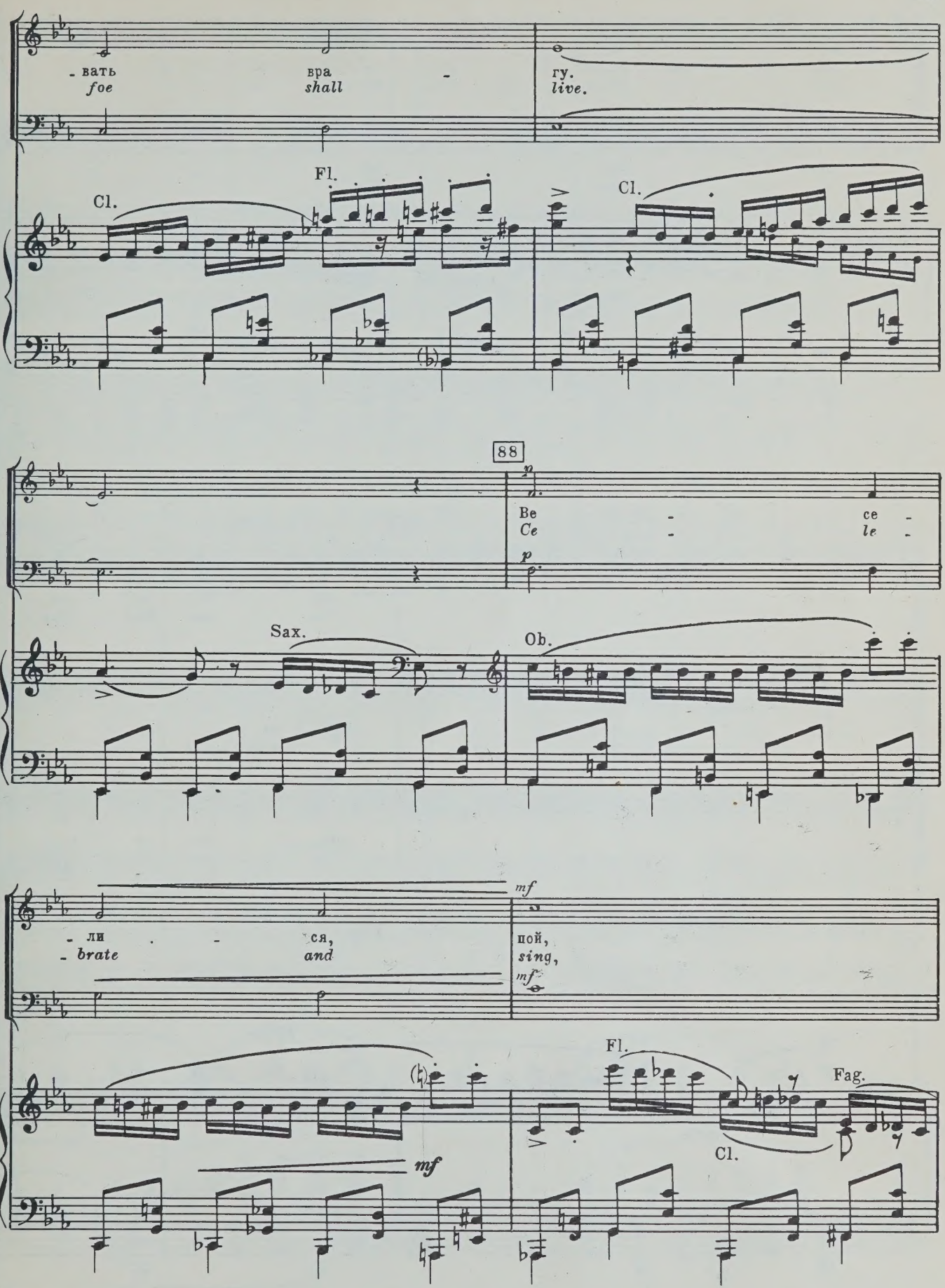
- вать
foe
вра
shall
-
гу.
live.
Cl.
Fl.
Cl.
88
p
Be
Ce
-
ce
le
-
p
Sax.
Ob.
- ли
- brate
-
ся,
and
mf
пой,
sing,
mf
Fl.
Fag.
Cl.
mf

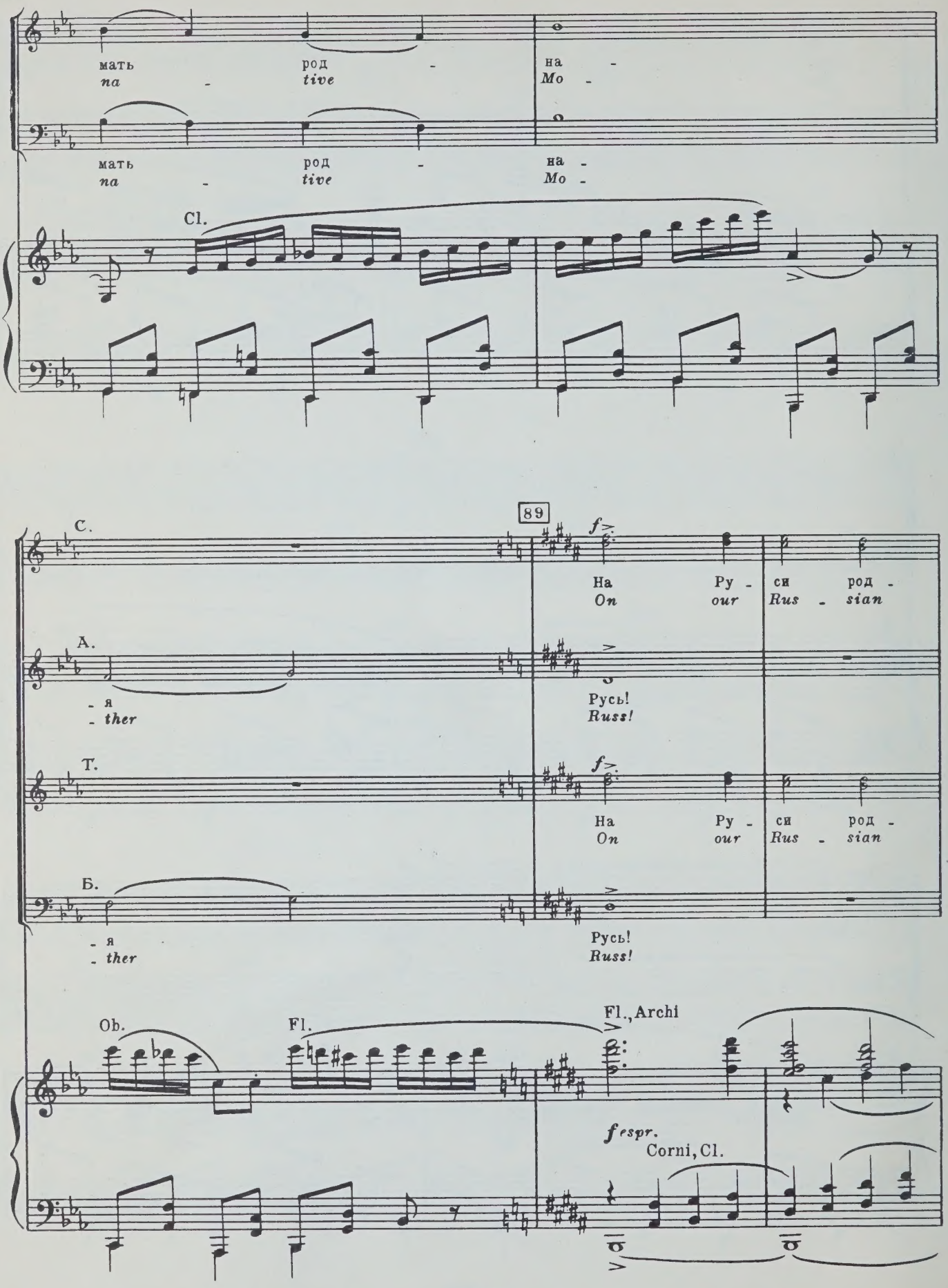
мать
na
род -
tive
на -
Mo -
мать
na
род -
tive
на -
Mo -
Cl.
89
C.
f
На
On
Ру -
our
си
Rus
род -
sian
А.
- я
- ther
Русь!
Russ!
Т.
f
На
On
Ру -
our
си
Rus
род -
sian
Б.
- я
- ther
Русь!
Russ!
Ob.
Fl.
Fl., Archi
f espr.
Corni, Cl.

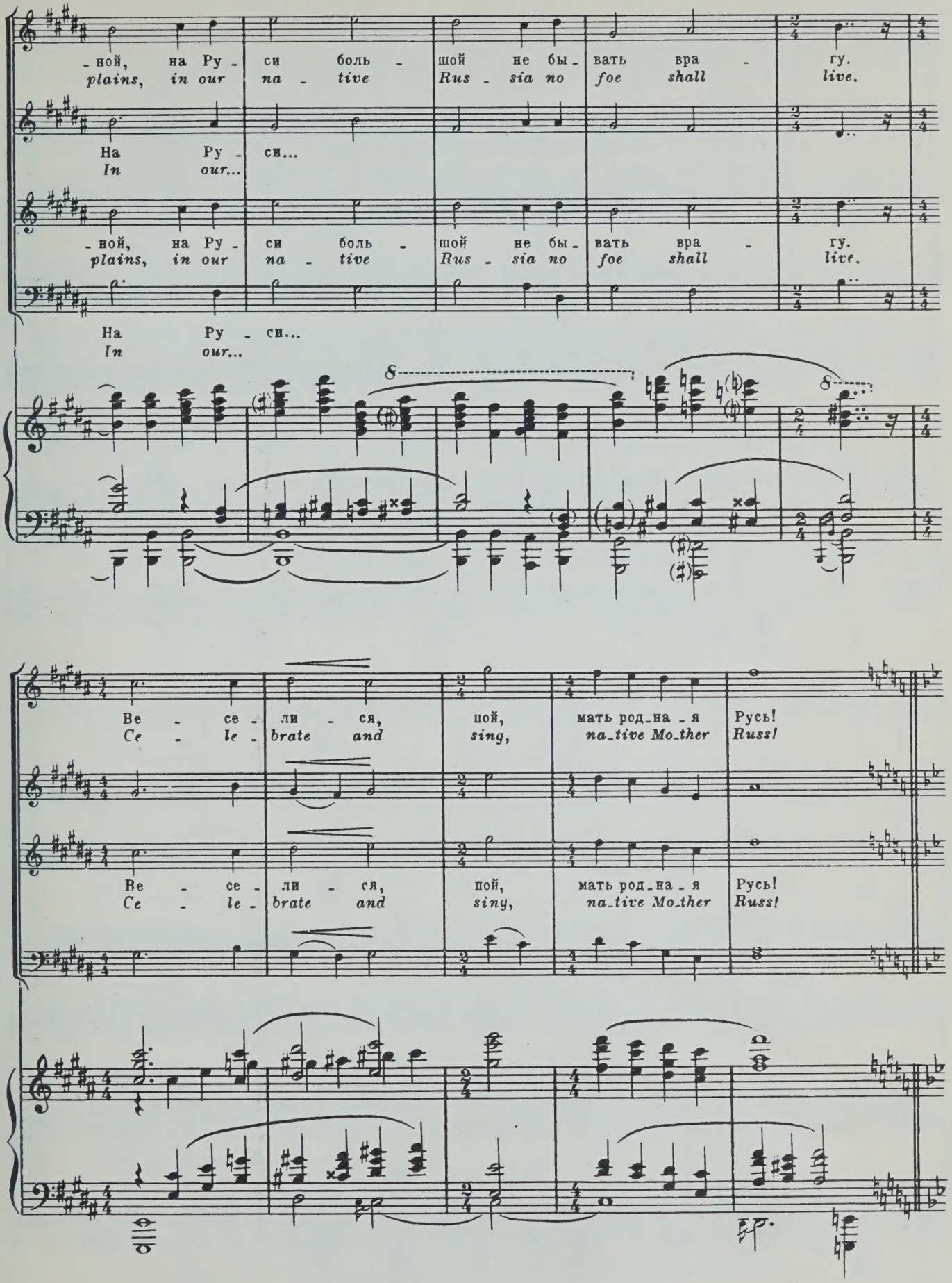
-ной, на Ру - си боль - шой не бы - вать вра - гу.
plains, in our na - tive Rus - sia no foe shall live.
На Ру - си...
In our...
-ной, на Ру - си боль - шой не бы - вать вра - гу.
plains, in our na - tive Rus - sia no foe shall live.
На Ру - си...
In our...
8
8
Ве - се - ли - ся, пой, мать род-на - я Русь!
Ce - le - brate and sing, na-tive Mo-ther Russ!
Ве - се - ли - ся, пой, мать род-на - я Русь!
Ce - le - brate and sing, na-tive Mo-ther Russ!

90 Più largamente

На ве - ли - кий празд - ник
To a fête in tri - umph

На ве - ли - кий празд - ник
To a fête in tri - umph

Silof.

Camp.

Più largamente

Tr-be, Corni

Celli
Bassi

со - бра - ла - ся Русь. Ве - се - ли - ся,
all of Rus - sia came. Ce - le - brate, re -

со - бра - ла - ся Русь. Ве - се - ли - ся,
all of Rus - sia came. Ce - le - brate, re -

m.s.

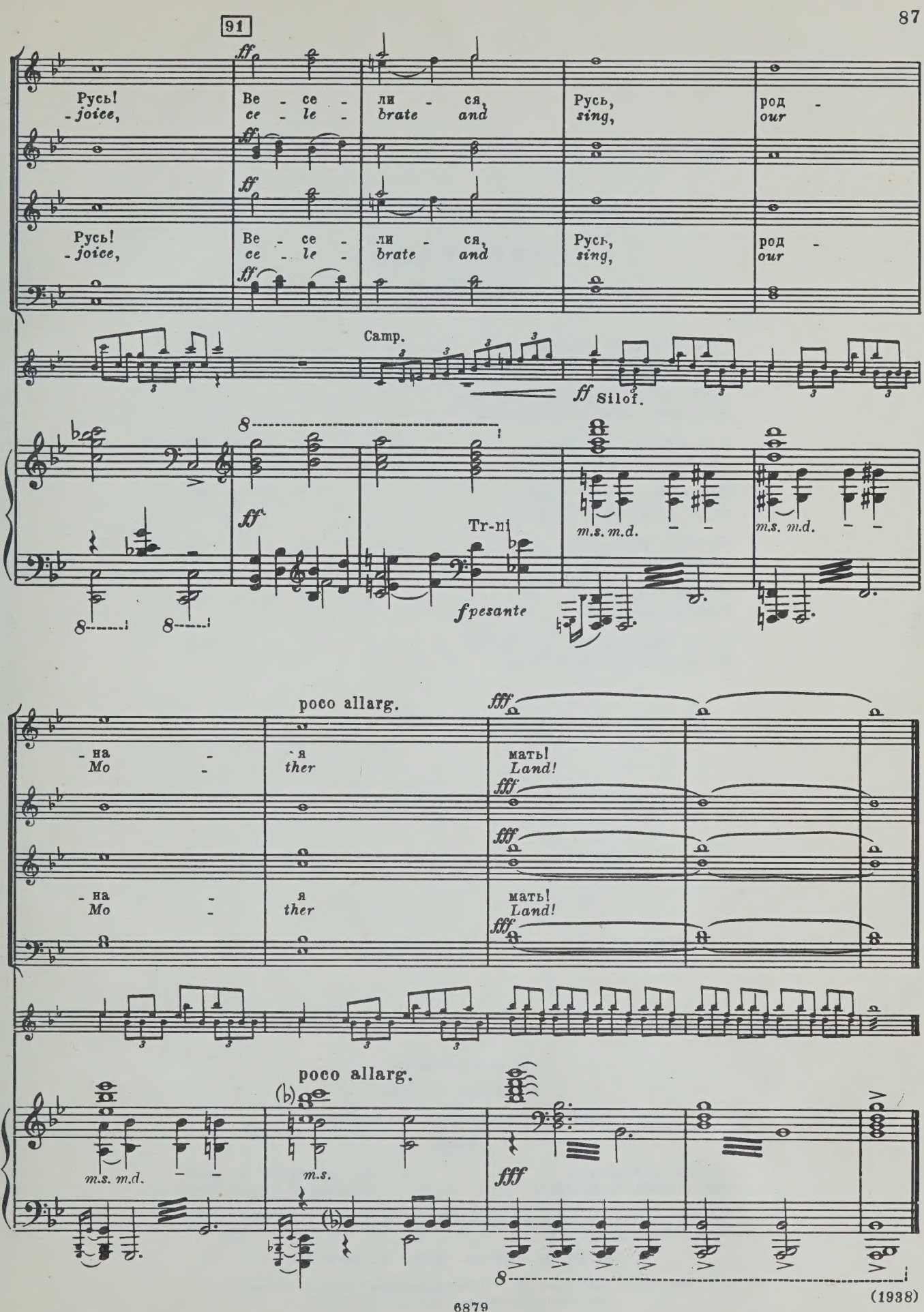
91
Русь!
-joice,
Ве - ce -
ce - le -
ли - ся,
brate and
Русь,
sing,
род -
our
Русь!
-joice,
Ве - ce -
ce - le -
ли - ся,
brate and
Русь,
sing,
род -
our
Camp.
ff Silof.
ff
Tr-ni
fpesante
m.s. m.d.
m.s. m.d.
poco allarg.
- на -
Mo -
я
ther
fff
мать!
Land!
- на -
Mo -
я
ther
мать!
Land!
poco allarg.
m.s. m.d.
m.s.
fff

(1938)

СОДЕРЖАНИЕ
CONTENTS

Русь под игом монгольским 3
Russia under the Mongolian Yoke

Песня об Александре Невском 7
Song about Alexander Nevsky

Крестоносцы во Пскове 13
The Crusaders in Pskov

Вставайте, люди русские 24
Arise, Ye Russian People

Ледовое побоище 33
The Battle on Ice

Мертвое поле 70
Field of the Dead

Въезд Александра во Псков 75
Alexander's Entry in Pskov

С. С. ПРОКОФЬЕВ

АЛЕКСАНДР НЕВСКИЙ

Кантата для меццо-сопрано хора и оркестра

Клавир

Редактор С. Булатов — Лит. редактор К. Данько
Техн. редактор В. Даншина — Корректор Д. Шевченко

Подписано к печати 12/II-71 г. Формат бумаги 60×90 1/8. Печ. л. 11,0. Уч.-изд. л. 11,0. Тираж 3200 экз. Изд. № 6879. Т. п. 71 г. № 164. Зак. 3207. Цена 1 р. 10 к. Бум. № 1.

Издательство «Музыка», Москва, Неглинная, 14

Московская типография № 17 Главполиграфпрома Комитета по печати при Совете Министров СССР, ул. Щипок, 18

1 р. 10 к.

Индекс 9—3—5

M
1533
P95A42
1971

Prokof'ev, Sergei Sergeevich
[Alexander Nevsky (Cantata)
Piano-vocal score. English
& Russian]
Aleksandr Nevskii

FACULTY OF MUSIC
LIBRARY

DATE DUE
APR 15 2002

HOURS

MON-THURS 8:30-9:45

M
1533
P95
A42
1971